SABOTAGE CHARGED IN AIR DERBY

LATEST WIRE NEWS
FURNISHED BY
UNITED PRESS
* * *
Complete Report Each Morning

INDUSTRY'S WESTERN GOAL — RICHMOND — FOURTH PORT ON PACIFIC

RECORD HERALD

A RICHMOND PAPER FOR RICHMOND PEOPLE

Weather
* * *
Fair Tuesday; cooler, with fog in early morning; moderate westerly winds.

VOL. XXVI, NO. 1958. TELEPHONE 70-71 RICHMOND, CALIFORNIA, TUESDAY MORNING, AUGUST 20, 1929. TELEPHONE 70-71 PRICE, 5c

VETERAN SLAYS RED CROSS WORKER

CRAZED MAN WILL FACE CHARGES

SAN FRANCISCO, Aug. 19.—UP—Miss Eggie Ashmun, 30, executive secretary of the local branch of the American Red Cross, was knifed to death late today by David Lizarraga, 34-year old World war veteran, after she had declined to pay him relief money he demanded.

The tragedy occurred in front of the civic auditorium in which Miss Ashmun ,a prominent social worker had her offices.

Ligarrga, who had been receiving aid from the Red Cross, dwas mane HaRLeOmgrs maneam was said to have stopped Miss Ashmun and demanded money. He was told to call at her offices some time in the future.

Knife Used

Witnesses said Lizzaraga drew a knife and slashed the woman's throat. The jugular vein was severed and she died instantly.

Hundreds of persons in front of the auditorium witnessed the killing and dozens started in pursuit of Lizzaraga who fled down the street.

Two blocks from the scene of the assailant was captured by a patrolman.

The act occured shortly after-

(Continued on Page 8)

LASKY DENIES FILM MERGER

HOLLYWOOD, Aug. 19.—UP—Knowledge of a pending merger between Paramount Pictures and Warner Bros., Inc., was denied here today by Jesse L. Lasky, Paramount vice president.

Commenting on reports by Warner officials, Lasky issued the following statement:

"Certainly no deal of this sort would be made without my being advised and I have not been so advised."

Jack Warner, of Warner Brothers, announced earlier that he would leave tonight for New York where the estimated $4[illegible]000 000 merger would be consummated, he said. About 2400 film theaters and the studios would be involved. Adolph Zukor, Paramount president, is in New York.

Motorist Pays $25 Fine Here

Jacob Hansen of Vallejo was fined $25 when he appeared before Justice of the Peace Arthur Alstrom yesterday morning on a charge of reckless driving.

Hansen was arrested by State Traffic officers on San Pablo avenue Sunday night. He pleaded guilty to the charges.

19,116 Visit Local Bathhouse In July

The business at the municipal natatorium for the month of July was excellent according to the report of City Manager J. A. McVittie presented to the city council last night.

The admissions for July totaled 19,116 and the receipts amounted to $7,606.75.

Bay Point Legion Post To Open Hall

MARTINEZ, Aug. 19.—Henry Morken Post, American Legion, is planning a housewarming celebration in the new Bay Point veterans Memorial hall on Sept. 7. The building has been completed at a cost of $20,000 and the contract was accepted by the county board of supervisors today.

Mrs Menjou Sick In Paris

MRS. ADOLPHE MENJOU, wife of screen actor who is reported sick in a Paris hospital. Her condition is not serious.

REDS, CHINESE IN BATTLE ON EAST BORDER

MUKDEN, Manchuria, Aug. 19.—UP—Severe fighting in the vicinity of Manchuli, on the western border of Manchuria, and the bombardment of Suifenho (Pogranichnaya) on the eastern border, were reported today in an official communique as the Chinese-Russian conflict grew steadily more grave.

The communique said that Russian troops had occupied Tungning, opposite Vladivostock, Sunday morning and started a bombardment of Suifenho, the city of Suifenho, which is on the border, is threatened.

Fighting was resumed near Manchuli, the communique said, and the Russians are slowly advancing as the Chinese authorities continued to rush reinforcements to the border lines.

A United Press dispatch from Manchuli—where clashes were reported over the week-end said intermittent firing was heard in the vicinity of Dalainor. The firing started at 8 p. m. Sunday and continued for some hours, indicating an extensive clash of the armed forces on the border.

Richmond Teacher Visiting In Rome

Mrs. Muriel Ulsh, formerly a teacher at the Woodrow Wilson grammar school here, is now visiting in Rome, according to word received here yesterday by Miss Norah Ashfield, assistant city superintendent of schools.

Mrs. Ulsh is making a study of European history, literature and art. She will spend the year abroad.

Troop No. 3 To Plan Fall Work

Plans for fall activities will be discussed by members of Boy Scout Troop No. 3 tonight at a session in the Scout hall. Scoutmaster Louis Rasmussen will be in charge of the meeting.

Members of the Boy Scout troop committee from the Richmond Rotary club, which sponsors Troop No. 3, will attend the meeting.

200 SEARCH FOR LOST FLIER

YUMA, Ariz., Aug. 19.—UP—Lieut. Herbert Fahy, husband of Mrs. Clara Fahy of Los Angeles, a contestant in the Women's Air Derby, has sent wires to the race officials at Cleveland making sensational charges of sabotage.

He also has communicated with the detective department of the Los Angeles police, and they are now said to be working on an angle of the case.

Lieutenant Fahy claims that upon inspecting his wife's plane at Yuma today, he found several wire braces broken and the breaks appeared to have been made by acid which had eaten through the metal.

THEA RASCHE GOT SABOTAGE WARNING

HOLTVILLE, Calif., Aug. 19.—UP—After being forced down here today in Women's Air Derby by trouble which she blamed to "dirty gasoline," Thea Rasche, German aviatrix, revealed that she had received a telegram from New York warning her to be on the lookout for sabotage.

She did not seem to know the sender of the wire. Miss Rasche said her plane was left unguarded at San Bernardino last night.

200 CITIZENS SEEKING PLANE

WELLTON, Ariz., Aug. 29.—UP—Two hundred citizens of Yuma

(Continued on Page 8)

TEXAS MAN LAUDS CITY

Lauding the growth of Richmond during the past 20 years, J. A. Hollingsworth, of San Benito, Tex., a retired capitalist was in Richmond yesterday morning.

Hollingsworth purchased several lots on Tenth street in 1909 and yesterday was the first time that he had been in Richmond since that time.

He expressed delight at the constant growth of this city and declared that in his opinion Richmond would progress even more rapidly during the next decade.

Hollingsworth was accompanied by his wife. They are visiting a brother in San Francisco.

Night School To Open Here Today

Night school will open tonight at the Longfellow Junior high school building under the direction of Mrs. Emily Axtell, director of the work.

English and citizenship will be the two main courses featured during the year.

Mrs. Axtell stated last night that she expects a large enrollment.

Speeders Pay $20 In Police Court

Joe Alameda of San Pablo paid a fine of $10 yesterday when he appeared before Police Judge C. A. Odell on a charge of exceeding the speed limit.

L. P. Galletta of Richmond, paid a similar amount on the same charge.

STREET LIGHT ORDERED

On the recommendation of Councilman A. B. Hinkley, chairman of the light committee, the city council last night ordered a street light installed at the corner of Lincoln and Sixth street.

TAX COLLECTOR REPORT

The report of City Tax Collector J. O. Ford, filed with the city council last night showed collections for July amounting to $10,250.35.

'EXTRA' TAXES BRING COUNTY RATE TO MORE THAN $4 HERE

Although Richmond taxpayers will benefit from a 19 cent cut in the general fund items of the county tax rate, special taxes are expected to bring the total figure slightly above the total rate of $4.30 of last year.

To George B. Fredenburg and Ralph Bergen, and other members of the Taxpayers' association who aided in persuading the county supervisors to trim down many items on the county budget, must go the credit for bringing the county tax rate to $2.46 for outside sections and $2.03 for incorporated cities. This in spite of the fact that the assessment rolls of the county have been reduced by $5,000,000.

To the $2.03, Richmond citizens must add $1.69 for school bonds and special school taxes. This brings the rate to $3.72 as compared with $4.30 last year. To this however, must be added the Utility district tax which had a rate of only .41 last year. It has been freely predicted that the rate this year will be much more than that. If the Utility district rate is the same as last year the total rate will amount to $4.13, a saving of 27 cents over the total rate of last year.

Itemized Rate

The itemized tax rate for the entire county follows. To obtain the Richmond rate, eliminate the tax for library and county roads.

	Rate	Will Raise
General	$ .30	$270,000
Salary	.25	225,000
Hospital	.245	220,500
Weimar hospital	.033	29,700
Bond road maint.	.006	5,400
Advertising	.009	8,100
Court House Interest and Sinking	.014	12,600
Detention home	.004	3,600
Highway Interest and Sinking	.196	176,400
Hall of Records	.20	175,183
Elementary Schools	.464	417,600
High Schools	.246	221,400
General Reserve	.065	56,700
County Library	.08	51,159
Road	.35	184,030

Special Taxes

Special taxes which must be added to this by Richmond citizens are:

	Rate	Will Raise
County Rate	$2.03	
Elementary school bonds	.005	$1650
Stege School	.005	1200
Elementary School No. 2.	.04	11,000
Elementary School No. 3.	.03	9,000
Elementary School No. 4	.15	43,500
Kindergarten	.05	15,000
Richmond School district special tax (maintenance)	.30	90,000
R. U. H. S. No. 1	.01	4,000
R. U. H. S. No. 2	20	70,000
Special Tax R. U. H. S. (Maintenance)	.75	90,000
Special Tax for Elementary School Buildings	.15	45,000

According to Fredenburg and Bergen it is hoped to materially reduce the special school taxes next year. It is planned to call a special meeting to which all school trustees and principals will be invited for a discussion of expenditures and possible reductions.

Last Years Rate

The county tax rate as paid last year by Richmond citizens was divided as follows:

General fund	$2.23
Richmond Special elementary	.30
Richmond building	.15
Richmond Kindergarten	.05
Richmond Bonds	.25
R. U. H. S. Special	.75
R. U. H. S.	.16
Utility District	.41
Total	$4.30

Drastic slashes were made in many departments of the county

(Continued on Page 8)

ZEP TO HOP THURSDAY

Auto Sales Tax Ordinance Adopted

TOKIO FETES PASSENGERS, CREW

TOKIO, Aug. 19.—UP—The Graf Zeppelin—safe in a hangar at Kasumigaura air field after a flight from Friedrickshafen, Germany, was prepared tonight for the third stage of its flight around the world.

While officers and passengers of the big dirigible were honored by Japan, the sturdy craft which had carried them more than half way around the world since Aug. 8 was being groomed for departure Thursday at dawn weather permitting for America.

Japan's welcome to the German airship when it arrived and landed at Kasumiguara at 6:20 P. M. (4:25 est) was more emotional and more spontaneous than probably any reception so far on the long flight from Lakehurst, N. J.

Crew Feted

In the same spirit, the entertainment of those who arrived on the dirigible—20 passengers and 40 members of the crew—was carried out so far as possible in view of the weariness of the guests.

The dirigible had covered about 7,450 miles, counting detours, on its flight of 101 hours and 50 minutes. It had passed through all sorts of climate from the Arctic circle retion to the sultry heat of Kasumigaura field, and averaged 73 miles an hour.

Some 250,000 persons welcomed the dirigible at the field as it came to rest in the warm glow

(Continued on Page 8)

5 KILLED IN BLAST ON BOAT

MADISON, Wis., Aug. 19.—UP—Five persons lost their lives today when an explosion wrecked a home-made speed boat and all occupants sank in Lake Mendota.

Campers on shore said that four men and a boy were in the craft which was equipped with an automobile motor. Several minutes later an explosion was heard and the occupants of the boat were thrown into the lake.

Rescue parties immediately went to the scene but the five victims had disappeared. The first bodies recovered were those of Carl Scheller, Paoli, Wis., and Walter Burgisser, Blanchardville, Wis.

DeMolay To Seat Officers Thursday

A public installation of officers will be held by the Richmond chapter of DeMolay Thursday night in the Masonic hall at Eighth street and Macdonald avenue.

Weston Judkins will be installed as master councillor of the chapter.

The event will be open to the public.

LICENSE TRANSFER

A transfer of a soft drink permit and a pool table license from Joe Bruno at 385 South Thirty-sixth street to Joe Michelis was granted by the city council at its meeting last night.

Grass Fire Started By Quarry Blasting

A grass fire, started by a blast in the Hutchinson quarry in the hills near El Cerrito, burned more than 100 acres before it was finally put under control by firemen from two fire departments, volunteers, and workers at the quarry.

At 1.30 yesterday afternoon an explosion was set off by the quarry employees. The flaming power set the grass ablaze. A second explosion was delayed for ten minutes and as a result, workmen could not reach the scene of the blaze until after it had gained a good start. Immediately after the second blast, workmen rushed to the scene and started battling the blaze. An appeal for aid was sent to the El Cerrito and Kensington fire departments.

Fire Chief Arthur Byrd arrived at the cene and took charge of the battle.

More than 100 men took part in the fight and after more than three hours' work, the fire was extinguished.

No one was hurt and no property damage was reported.

Boy Scouts In Plans For Water Activities

Water activities for Richmond Boy Scouts are being planned by Robert F. Cox, Richmond Boy Scout executive.

Theodore Malianni, who has just completed a Red Cross course in life saving has been appointed to take charge of the works.

Surf life saving and boating will be among the subjects that it will be taught during the course, which will start in the near future. The classes will be held on the bay shore.

Boy Scouts, who have passed their junior life saving tests, may enroll for the course at the Scout headquarters, Cox announced yesterday.

Fourth Site Sought For Funeral Parlor

As a result of protests filed with the city planning commission and heard last night in the council chambers, Charles Ryan will seek a fourth site for his proposed undertaking parlors.

Ryan sought permission to erect a building at Macdonald avenue and Thirtieth street, having been denied the sanction of two other sites by the planning commission. He submitted a petition signed by 237 property owners in various sections of the city asking that he be granted a permit. A protest signed by 72 property owners in the immediate vicinity of the site was filed with the commission.

The majority of the protestants were present last night to voice their objections. The commission postponed action on the permit with the understanding from Will Robenson, attorney for the petitioner, that his client would attempt to obtain another site.

Electrolier Bids For Nevin Opened

Bids for the installation of the electrolier system in the Nevin avenue district were opened by the city council last night and referred to the city attorney and city engineer for one week. Five bids for the work of putting in the complete system were read as follows V.. G. Electric company, $9,983.60; R. Flatland $9,485; H. C. Reed and company $9,980; City Improvement company $10,080; Hugo Frank $11,342.

The district takes in Sixth, Seventh, Eighth and Ninth streets from Macdonald to Nevin and Nevin avenue from Sixth to Ninth street.

The plans for the work calls for 37 electroliers.

23rd Street Eectroliers

No protests against the proposed installation of electroliers on twenty-third street were received and a resolution ordering the work and calling for bids to be opened on Sept. 3, was adopted.

Street Work

Bids for the improvement of Lincoln avenue and Twenty-fourth street will be opened by the council on the night of Sept. 3. At the meeting last night no protests against the proposed improvement were received.

The plans for the work call for a cushion of broken rock, with a Durite wearing surface.

French Liner Paris Wrecked By Flames

HAVRE, France, Aug. 19.—UP—Fire tonight swept many deluxe cabins of the French liner Paris, causing damage estimated at about 80,000,000 francs ($3,200,000.)

The blaze, which was started in one of the cabins by a short circuit, spread to the smoking salon and other richly decorated rooms. Flames lighted up the whole harbor for two hours.

About 1000 American tourists who were booked aboard the Paris, to sail Tuesday afternoon, were advised to find other accommodations.

O. H. DOBBS ILL

O. H. Dobbs, who recently suffered a stroke, is reported to be doing "as well as can be expected."

DUMPING OF USED CARS SCORED

The new ordinance regulating the sale of new and used automobiles was adopted by the city council last night by a vote of 7 to 2, Virgil Fenner and Walter Johnson recorded the opposing votes.

The new law provides for a license of $25 per year for dealers with an established place of business, and if a used car yard is conducted in connection, an additional license of $25 per year.

For the dealer who only maintains a used car lot the license is $500 per year. The idea of this high license is to prevent Oakland dealers from dumping their stocks of used cars in Richmond, the local dealers claiming it is unfair competition.

Dealers Present

When the matter came up practically all the local auto dealers were present at the meeting.

City Attorney T. M. Carlson stated to the council that Attorney T. H. DeLap, who represented a used car dealer, and Attorney Leo Marcollo representing the local dealers, had asked that the matter be continued for two weeks, as DeLap was away on his vacation.

J. P. Strom, president of the Richmond Auto Dealers association stated that Marcollo was not representing the dealers any longer, and asked for consideration of the ordinance at once, as it had been before the council for many months, and had been discussed many times.

Changes Opinion

Councilman Mattie Chandler—"Last Monday night when the ordinance came up for its first reading, I voted against it, not because I was opposed to the measure as a whole, but felt that a $250 license was sufficient. During the past week, I have made an investigation, and am now ready to vote "yes" for the adoption of the ordinance.

Attorney Homer Patterson representing De Lap asked for continuance, stating that there were matters he wished to discuss with the council concerning the ordinance.

Strom again took the floor and stated he was opposed to this eleventh hour suggestion, as practically everyone in the city was conversant with the terms of the ordinance. He again asked for immediate consideration.

Minter Asks Delay

A. B. Minter of the Twenty-second street garage asked a continuance of the matter as he was not conversant with the terms of the ordinance.

Councilman Mattie Chandler then moved the adoption of the ordinance which was seconded by Councilman J. N. Hartnett with the result as above stated.

Chamber Asks City For $3600

The request of the Chamber of Commerce, through its president, E. M. Sanford, that it be given an advertising appropriation of $3,600, the same as last year was read at the meeting of the city council last night.

The request will be considered at the time the council makes up its budget for the coming fiscal year.

OUR-OWN-DAILY-MAGAZINE-PAGE

THE WOMAN OF IT

BY MARGUERITE MOOERS MARSHALL

Copyright Press Publishing Company (New York World) 1929

The Domestic Relations Clinic; Or, Pilate Said It

Clinics to help married life are recommended in a report by expert investigators for the United States Children's Bureau. "Nothing is more difficult than to get the truth in a family tangle," the report points out.—*News note.*

Scene: The First Domestic Relations Clinic
Characters: Clinic Director, Mr. and Mrs. Wrangle

Clinic Director (encouragingly): What seems to be the trouble, Mrs. Wrangle?

Mrs. Wrangle (in an aggrieved outburst): Well, he won't ever take me anywhere. All day long I'm shut up at home, and in the evening I like to go to a picture, or to the neighbors' for a game of cards, or for a ride. Do I go? I do not—if he has his way about it. He wants to camp down in a chair or on the couch and do what he calls read the papers—I call it doping! I'm not used to that way of passing the evening, and I won't stand for it. Before we were married he liked to go places and do things—now you'd say he was ashamed to be seen with me—!

Mr. Wrangle (interrupting heatedly): Well, then a man's worked hard all day he wants a little peace and quiet at night. I got a different job from what I had before I married. I make more money and I do more for it. I never catch her saying we could get along with less dough. She's all the time talking about how she has to have new shoes, or an instalment on the radio, or the money for the grocer's bill.

Mrs. Wrangle (whose temperature also has been rising): It's a pity you wouldn't buy your wife something new once in a while. Other women have ten dresses to my one, and a pair of shoes to go with every dress. You get as much of a kick as I do out of the radio—you're always turning on your old prize fights, when I want to hear an orchestra in Atlantic City, or something refined. And as for grocery bills, I never knew anybody who liked to eat better'n you—

Mr. Wrangle (with heavy sarcasm): Yeah—but I could get enough delicatessen ham and potato salad and bakery rolls without getting married. That's no stuff to feed a hard-working man. Why don't you cook some good hot dinners? Why don't you get up and get me a real breakfast? My mother—

Mrs. Wrangle (eyes flashing, oppressed bosom heaving): Didn't I make you a grand boiled dinner only last week? Trouble with you is you want roast turkey and fixin's on a cold corned pay envelope. And I made you breakfast till I got tired of you saying you couldn't eat and turning up your nose at the coffee, just because you and Bill made home brew whoopee the night before. You needn't bother to drag in your mother, either. If she hadn't spoiled you as a boy—

Mr. Wrangle (cutting in nastily): If your mother had taught you how to cook—and hadn't given in to you, when you made fuss enough—

Mrs. Wrangle (with deep bitterness): She gave in to me when I said I wanted to marry you, and the good Lord knows I wish she hadn't! If I'd taken her advice—

Mr. Wrangle: You'd be wearing diamonds, to hear you tell it. Just the same, your mother needn't butt in now.

Mrs. Wrangle: She butts in no worse'n YOUR mother—trying to tell me, the other day, how you looked tired and she hoped you weren't overworking. I said I knew darned well I was, and getting no thanks for it.

Mr. Wrangle: A lot you have to do, sitting around the house all day!

Mrs. Wrangle: A lot you know about it! I work harder 'n I ever did before I was married, and I handle less money.

Mr. Wrangle: I notice you were glad enough to throw up your job, when you got me for a meal ticket.

Mrs. Wrangle: More fool I. Oh, I tell you, business girls don't know when they're well off!

Mr. Wrangle: Nor young fellows either!

They glare. The Clinic Director sighs. And the ghost of Pontius Pilate murmurs, "What is truth—especially in a family tangle?"

SWIM-A-LOGUE

It's oceans of fun to go swimming,
It's marvelous exercise, too,
But somehow, a day or two later,
Your friends note the difference in you.

You limp and you groan and you wabble,
You're stiff from your head to your heel,
You can't walk, you can't sit, you can't even
Stand up on a well-balanced keel!

And thus, in a moment of anguish,
All swimming you henceforth renounce,
'Cause it's oceans of fun to go swimming—
But it's the reaction that counts!

EUKA LAYLIE.

A New York woman has just obtained a Reno divorce, charging that her husband paid more attention to his business than to her social affairs. But since he has agreed to support their two sons and to pay $1,666 a month alimony, perhaps it's lucky that he has had plenty of practice attending to business!

WAITING

(TO P.)

The river here is running low,
The moon's behind a mist,
The green trees droop their boughs in woe,
The breezes e'en desist—

Sad and downcast, Oakland lies,
Awaiting your return.
Oh, give that laughter to its skies—
Come back—so it won't yearn.

ME TU.

OH, UPRIGHT JUDGE!

A woman's notion of a punishmer perfectly fitting the crime is Judge Algernon I. Nova's recent ruling that Frank Bruno, a confessed bigamist, must support both his families on his salary of $50 a week, or go to Sing Sing.

THE WOMAN OF IT

I wait—in every wind and word
The music of his step is heard;
I wait—and, while I wait, I knock
With beating heart upon the clock
Of life, and cry to see time creep
So slow, as if it were asleep.
But when I'll hear my lover's cry,
How quickly time will tumble by!

RAE ALPERT.

One Way to Deal With Book Borrowers

The young woman in Greenwich Village who brought a burglary charge against the friend who borrowed $50 worth of books may have been a bit drastic—BUT SHE GOT THE BOOKS BACK!

It Won't Be Long Now - - - - - - - By Haenigsen

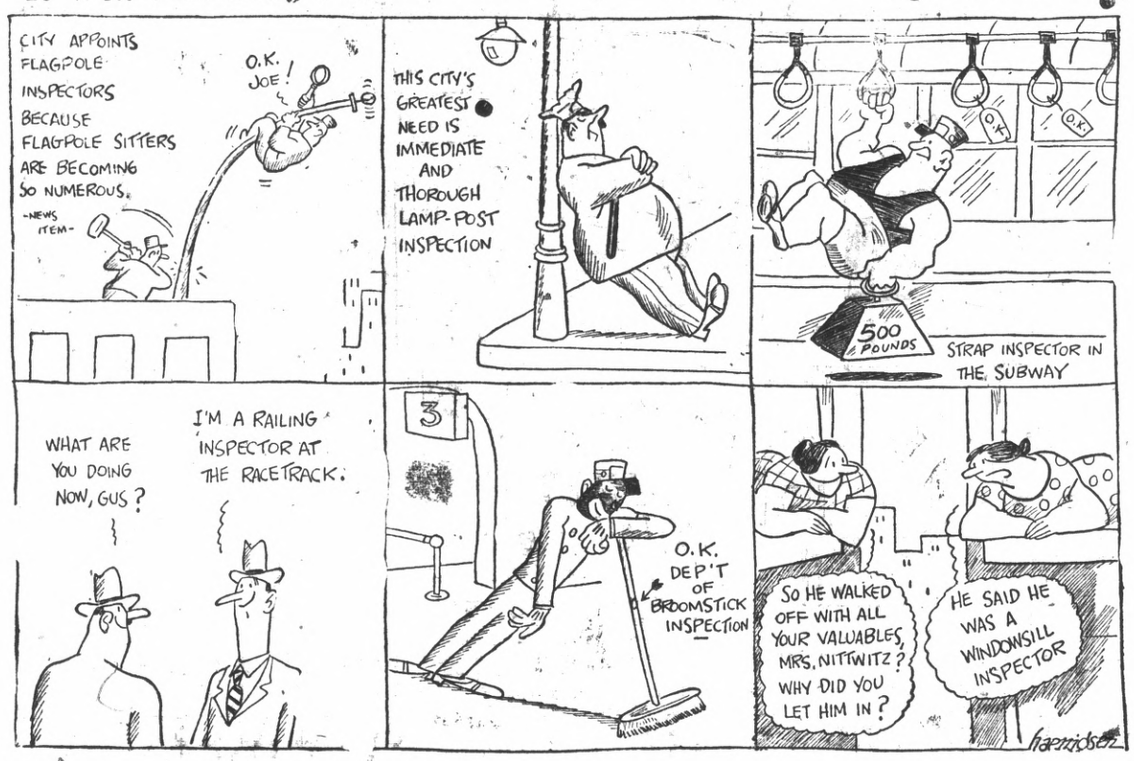

The Beauty Shop

By Frances Olivier

Copyright Press Publishing Company (New York World) 1929

Banishing Forehead Lines

THIS department has a request for a "Forehead Treatment" from a young lady who wishes to do her hair in a manner suggested by us but who is "handicapped" by an "old" forehead.

Where the forehead is smooth and well modeled and neither too high nor too broad nor yet bulgy, an off the forehead coiffure lends distinction and height to the entire appearance.

Naturally, the Beauty Shop cannot suggest any means for actually correcting a too broad forehead, or a too high one or a bulgy one. However we can suggest a few practical measures for restoring youth and smoothness to a wrinkled brow.

To iron away lines already present, anoint the brow generously with your favorite nourishing cream or skin food, or equal parts of lanolin and cocoa butter. Next cover the forehead with the entire palm of the hand and firmly stroke upward from the eyebrows to the hair. Do this night and morning, using each hand alternately, and keep up the good work for at least five minutes at a time.

At night tie a bandeau of surgical gauze snugly across the forehead, after spreading a coat of egg white over the skin. Do the same when you lie down for an occasional nap, and whenever else it is feasible.

To remove deep horizontal lines from the forehead brace the hands on the head and rub the thumbs along the lines outward to the temples, beginning at the centre of the forehead. The thumbs to move in an opposite direction from each other, slowly and with a firm pressure on the lines.

For the vertical or scowl lines, brace the hands as before and rub the thumbs upward along the lines, again exercising a firm, slow pressure.

But every bit as important as the corrective treatments just outlined is the little ounce of prevention. People who through overconscientiousness worry about their jobs, whether it be an office job or the far more difficult job of managing a husband and children, are characterized by horizontal forehead lines. If you are one of these, quit worrying and spare your brow.

The Farmer's Advice

By Alfalfa Smith

HOW things have changed! I am reminded of this by a friend of my boyhood days, who has become very observing in his old age as well as wealthy. He has called my attention to the fact that boys of to-day are forced or urged, or both, to do the very things we were whipped for doing when he and I were young. Namely, swimming and camping.

It will afford you no little amusement to run over the difference between the amusements of the boys and girls to-day and what we used to have in our lives, say, some fifty years ago.

Green Accented by Brown

In contrast to the light greens of summer worn with yellow, white and the like, is the deeper shade suitable for fall. It is decidedly interesting for an ensemble trimmed with brown fur and further complemented by a brown hat, bag and shoes. The darker the green, the darker the brown for real chic.

WASHINGTON DAY BY DAY

By Robert Barry

Copyright Press Publishing Company (New York World) 1929

WASHINGTON, D. C.

It begins now to look like all those people who said Al Smith had no knowledge nor grasp of national affairs and problems may have missed a guess.

When I sat in the State Fair Grounds at Sedalia, Mo., one sultry night and heard him expose the masquerade of "Coolidge economy" I had an idea he was right but I was sure the country would think him wrong.

The American people would not swallow any such statistical proof of the hokus-pokus Mr. Coolidge was putting over on the American people in the matter of reducing Federal expenses.

It was all wrong for Gov. Smith to show that the actual total of Treasury vouchers at the close of the Coolidge Administration would show a greater cost for Federal Government than when the high priest of economy succeeded to the Presidency when the hand of destiny struck Harding down in San Francisco.

When we arrived in Chicago the next day and read Secretary of the Treasury Mellon's rebuttal to Gov. Smith there could be no further doubt that Gov. Smith was talking through his brown derby and had demonstrated his ignorance of national affairs.

Candidate Hoover's headquarters just sneered the rejoinder that the country would not stand for any man in the White House who could be so ignorant of national finances.

Never until now could I believe that Gov. Smith was right about the whole thing.

I have to believe it now because President Hoover acknowledges that Gov. Smith was right all the time.

Under such circumstances I am bound to go along with my President and say he is right. I must concede also to my President the possibility that he knew Gov. Smith was right all the time and that the harsh words spoken by Hoover headquarters, Secretary Mellon and others were just forgiveable outbursts in the heat of a political campaign, words to be forgotten by all save the vindictive.

Considering the fact that the Presidential yacht Mayflower was put out of commission in an economy gesture to administer a slap to Mr. Coolidge's nickel-nursing program, leaving the navy to find a new training ship to cost just as much, while a bevy of new White House secretaries were being added to the payroll at $10,000 per annum, it does seem that a Federal Judge could be found somewhere to enjoin publication in the case of Facts vs. Fictions of the Presidential campaign of 1928.

It is not fair to the President to have those things dug up on him. I do not believe in unwise use of the injunction. I have been inclined to favor the Shipstead bill to protect organized labor against the abuse of power by the Federal courts and the Federal Government being invoked against men and women striving to gain a decent wage.

It seems, however, that there should be some power somewhere to prevent President Hoover proving to the country that Gov. Smith was 100 per cent. accurate and honest in what he said about the fallacies of the "Coolidge economy" myth. Mr. Hoover ought not to do things of the sort. If his advisers are not able to restrain him from revealing the truth to the American people about the almost incomprehensible bunk of the "Coolidge economy" defense, Washington is inclined to the view that some other means should be devised.

We have in Washington to-day the novel spectacle of Republicans who enjoy an economy dance, being obliged to pay the orchestra for an overtime performance.

In the old days they called it paying the piper. Nowadays, it appears on the check as a cover charge.

The first Hoover budget is going to run $600,000,000 over the last Coolidge budget which ran some $300,000,000 higher than the first Coolidge one.

It means merely that someone had to pay in the long run for the Coolidge farce entitled "Economy," and that in the end the profitable revival might be in some hut in Hoboken but not in the Budget Bureau in Washington.

Christopher Morley and such of his associates as remain could perform an outstanding public service by running down to Washington to tell Mr. Hoover how to turn old-time political farces into Treasury successes.

And, the story amounts to just this: The Hoover Administration now is confronted with doing the expensive things the Coolidge Administration gained great bass drum publicity for not doing.

The Hoover Administration is left holding an expensive bag at the bottom of which there is little else than the Coolidge Administration's various and sundry public effusions in praise of itself and its savings to the American taxpayers on the Federal budget.

One illustration ought to suffice for the moment:

Mr. Coolidge knew just as well as Mr. Hoover has admitted that the overcrowded conditions in Federal prisons were scandalous and likely to invite no end of trouble.

Mr. Coolidge did nothing to enlarge the penitentiaries.

I do not believe Mr. Coolidge cared very much of a hoot about upholding the Anti-Saloon League contention that crime had been reduced to a minimum through Volsteadism when he knew that offenses due directly or indirectly to Prohibition enforcement were causing the S. R. O. sign to be displayed at Atlanta and Leavenworth even after the lady bandits and bootleggers had been transferred to a more comfortable sorority in a special prison over in Western Virginia.

What happened?

Mr. Hoover had to go to the country as the fair-haired boy of the Coolidge Administration, to extoll everything the Coolidge Administration had done, and to point with especial pride to Mr. Coolidge as the ideal President and to canonize him for his economy policies.

Mr. Hoover lacked the something or other to tell the American electorate just what he really thought about some of the Coolidge economy stunts; the thing he knew in his heart as well as he acknowledges now. He knew Coolidge was squandering millions to save dollars; causing paper to be used on both sides and pencils to be used at both ends; paper clips to be reclaimed from waste baskets and the elimination of sanitary drinking cups at the White House offices; but above all that expense commitments were being made as "authorizations for appropriations" at a future date instead of immediate outlays chargeable against the Coolidge account.

For Mr. Hoover to have come out with a statement that Federal prisons were overcrowded due to the increase in criminal offenses traceable directly to Volsteadism would have had Bishop Cannon, Mrs. Willebrandt and a lot of others trekking out to the Massachusetts Avenue headquarters, followed closely by their hand-picked lunacy commission.

The religious bigotry game was going too well at that stage to muddy the gin of the more ardent drys by introducing any such drops of political courage, plain speech or Treasury facts.

Mr. Hoover contented himself with saying here and there, after his advisers had backed him away from his desk and told him he had to say something about something sometime or other, with meaningless generalities about the incomparable Coolidge Administration and the great Republican Party.

The time for the show-down is arriving by leaps and bounds. Some say they have spotted it in the political heavens. My sight is not so keen as it used to be. I have to take the word of some astute Republicans whose observatory is on the roof of the Senate Office Building.

They tell me in what ought to count for candor that Mr. Hoover now is about to pay off the debts of Coolidge economy.

They say that Mr. Hoover's $5,000,000 expenditure for the enlargement of Federal penitentiaries to render them habitable by human beings, however erring they may have been, an outlay Mr. Coolidge dodged adroitly and passed along to his successor, is but the forerunner of other and more expensive items Mr. Hoover is going to have charged against his budgets for the years ending June 30, 1930 and June 30, 1931. Some of the appropriations already have been made for the first; the estimates for the second will go to Congress in December of this year.

Mr. Hoover's economists have dug into a lot of other facts about the Federal budget and have emerged so blue with pessimism about heavy expenditures of millions Mr. Coolidge unloaded on his blue-eyed Secretary of Commerce, the White House will not express a belief the sage of Northampton could have been so canny, so clever, so conniving, while saying privately that he was all of them and worse.

The World's Window

By Pierre Van Paassen

PARIS, August.

A Christian Pipe

His Royal Highness, the Prince of Wales, despatches tell us, has joined an organization of pipe-smokers. This does not mean that he is to forsake the cigaret altogether, but it's the logical consequence of a little incident back in 1917 when the Prince was just plain Capt. Windsor, in charge of the ration dump of the 3d Canadian Division at Beaulieu. We had just returned from leave, along with a dozen or so other men, and had landed at the ration dump to lay in a stock of what could be had prior to rejoining our units. The Prince personally ordered an extra ration of cheese and the inevitable can of "plum and apple" for every man. While stuffing our knapsacks, German aviators appeared overhead and dropped some bombs. Everybody ran to the dug-outs and shelters to await the passage of the aerial visitors, the Prince included. We were supposed to stay hidden till the signal "all clear" would be given. Twenty minutes or half an hour must have elapsed, while we sat around there in a concrete shelter, the Prince near the exit. Every man had a smoke. Sergt. Brown, a Canadian bushwacker, sat furthest from the entrance, giving vent to observations on airmen in general. The conversation drifted to smoking. He could not understand, he said, how man could suck away at little paper bags filled with straw and worse. The Prince turned around and remarked: "But, Sergeant, I myself am smoking cigarets!" "I can see that, sir," came back Brown, "and that's just what gets me sore. Why don't you smoke a pipe like a bloody Christian?" The Prince must have taken the advice.

* * *

Prison Reform

Life sentences are to lose much of their terror under the new prison reform innovations in Germany. Prisoners are to get a week's holiday, or even fourteen days, if their conduct warrants it. They may themselves choose the time for leaving jail, spreading out the time of freedom over a whole year, if desired. All crimes committed under the influence of certain states of mind definitely recognizable as pathological will be handed over for investigation to an institution whose governor is a doctor. Occupations will be given the criminal, according to expert medical opinion, and the strictest investigation made into his heredity and status in the world of biology, pure and simple. The prison at Straubing in Bavaria is the scene of the most startling prison innovations on the European Continent. A few weeks ago the first play written and performed entirely by men serving long terms was given in the prison theatre. The plot dealt with the return of the prodigal to his native village after a number of years in a by no means model prison. The humor, despatches say, as well as the pathos of trying to live down things, made it as sound a drama as it was propaganda. Under the new code it is hoped to teach the criminal more about the decent ways of living than he ever could have learned outside. The first years are given over to hard work, but gradually privileges multiply. There are no warders in the new prisons, only doctors, and the men administer the institution themselves, under the supervision of an expert psychologist, of course.

* * *

"To Us, Nice And Corsica!"

The Balilla, the organization of Fascist children, which operates on a military basis, has a new marching tune. It says: "We will march to Paris. And we will bring home to our Duce the head of Marianne." Marianne is the woman who symbolizes the French Republic. Eighty thousand of these youngsters tramped through Rome the other day, singing this stirring song at the top of their voices. Then they were reviewed in the Coliseum. One of the Fascist general officers, who took the salute, addressed the crowd and at the end of his harangue, asked: "To whom belongs Corsica?" "A Noi!" (To us) shouted the children. "And Nice?" "A Noi!" came the answer. "And Tunis?" "A Noi!" they replied again. "And Savoy?" "A Noi!" With this the demonstration came to an end. Not that the General of Fascism could not have continued. He might well have gone on for a while longer: "To whom belongs Paris, and New York, and Berlin, and the Man in the Moon?" The children would have shouted "A Noi!" just the same. It all means nothing in the end. And the French only shrug their shoulders. After all aren't there dozens of custom officers on the Italo-French borders?

(Copyright, 1929)

MUSINGS ON MENUS MODERNISTIC

BY NANCY DORRIS

Copyright Press Publishing Company (New York World) 1929

Crisp brown chicken tastefully arranged in a rich cream sauce is generally known as Maryland chicken. Freshly baked waffles sometimes accompany the glorified fried chicken and again, corn fritters.

NANCY DORRIS

Chicken Maryland may be unknown in Maryland and yet for years the Nation has given the credit for this excellent chicken dish to that State.

In his famous cookbook "The Table," published in 1889, Alessandro Filippini, chef at Delmonico's for twenty-five years, mentions chicken a la Maryland. Two young chickens are required. His directions call for dipping the seasoned chicken into eggs and fresh breadcrumbs and placing the serving portions in a buttered pan; an ounce of clarified butter poured over and the chicken roasted for eighteen minutes. A fine cream sauce was poured into a hot serving dish and the roast chicken arranged upon it and decorated with six thin slices of broiled bacon and six small corn fritters. It was served as hot as possible.

The housewife of to-day follows Mr. Filippini's recipe in preparing

CHICKEN MARYLAND (6)

Two young chickens,
Salt and pepper,
Two eggs,
One cup fresh breadcrumbs,
One-third cup melted butter.
Baking time: 30 minutes in hot oven—450 degrees F.—or until tender.
Two cups cream sauce.

Needless to say, the chickens must be young, tender and amenable to roasting in a short time. When the market man knows that Chicken Maryland is in mind, he will select special chickens.

The kitchenette cook will have the market man clean and cut the chickens into serving portions. At best she will have plenty to do to prepare them for the oven. Of course, as soon as they come from market they should be placed in the refrigerator.

The working kit includes a sharp knife, wisp of paper, towel or absorbent paper, bowl for eggs, beater, plate for bread crumbs, measuring cup, cutting board, heavy glass or rolling pin for making crumbs, well greased baking pan, thermometer, clock, fork, hot platter, saucepan for making cream sauce.

Remove any pin feathers noticeable in the chickens and singe any hairs. Wash quickly under the warm water faucet and dry between a towel or pieces of absorbent paper. Light the oven.

Roll the bread crumbs fine on the board and place in a plate.

Beat the egg in the bowl and dip the chicken first into it and then into the plate of breadcrumbs. Arrange the egg and crumbed chicken in the well-greased baking pan and place in the very hot oven. Let roast five minutes and then pour over the melted butter. Bake for thirty minutes, or until the flesh is tender.

Remove the chicken to a warm place and pour the cream sauce (made previously) into the baking pan; let get very hot and then pour into the heated platter. Arrange the roasted chicken over it, garnish with parsley and serve at once.

Canned whole chicken may be used instead of fresh. The cooking period will then be twenty minutes.

TELLING THE WORLD

By Neal O'Hara

Copyright Press Publishing Company (New York World) 1929

HAPPY VACATION TIME

HOW to spoil a two weeks' vacation—in 550 words, flat.

You and your wife are planning on a fortnight's respite in the Cocobola Mountains. A couple of weeks before you set out on the vacation you take account of stock.

"Joe, what time are you going to leave for the Cocobola Mountains?"

"I was figuring on taking the 2 o'clock train out of here on a Friday."

"That's fine. And what time does that get us to the Cocobola station?"

"About 11 o'clock the next morning, I think. That is, figuring we make all the connections. Guess I'd better look it up and make sure."

"Yes, you'd better."

* * *

"Well, here it is. You leave here Friday at 2 P. M., standard time. Is that all right? Two P. M., standard time, makes it—let's see—that makes it 1 P. M., daylight time, or is it 3 P. M.?"

"That's one thing I can never puzzle—whether standard time is one hour ahead or behind. I think the safest thing to do is set our watches on standard time before we go to bed the night before and then we'll be sure."

"O. K. Now we take the 2 P. M. from here and get off at Catnip Junction at 5.18. That's where we catch that J. B. & S. train to Scum Lake. Now here on the timetable this J. B. & S. train leaves Catnip Junction at 5.49 P. M."

"Yes, but that's Sundays only."

"You're right. Let's see, now. Well, here it is. We take the 6.05 P. M. train from Catnip Junction."

"But look. That train's over the branch line to Snoopit Corners and doesn't stop at Scum Lake at all."

"So it is. Well, I guess we'll have to wait at Catnip Junction till 7.41 P. M. There's a train then to Scum Lake unless footnotes c, d and f say different. Nope, 'c' means Gobbo Farms is a flag stop, 'd' signifies no baggage carried on Tuesdays and Thursdays and 'f' means not responsible for goods left after thirty days. Well, then, that takes us to Scum Lake, arriving at 10.14 P. M. That's where we make the connection to the Cocobola Mountains."

"Well, what time do we make it?"

* * *

"I'll have to look it up in another timetable. That's a W. R. & K. train. Let's see, now. I want the table from Scum Lake to Cocobola Mountains. Here it is. Now we get in to Scum Lake at 10.14 P. M., which enables us to just miss the 10.12 train. After that the next one is 12.22 A. M.—but hold on! That one doesn't run during June, July and August. Well, this 1.25 A. M. train looks all right."

"What does that asterisk mean side of it there?"

"That asterisk means it's a milk train and carries no northbound passengers, dear. So we don't take that train. But here's one at 3.52 A. M., provided that little dagger in the figures don't call it off."

"Well, there it is at the bottom of the page. The dagger means it runs week days except Monday, Tuesday, Wednesday, Thursday, Friday and Saturday."

* * *

"That lets us out of that. But we can take the 5.17 A. M., I'm sure. Yes, here it is. Leaving Scum Lake at 5.17 A. M., we go direct to the Cocobola Mountains. Thank Heaven, that's all solved."

"Yes, Joe, that 5.17 train is all right except you were reading down and the timetable says to read up. Joe, I think it would be simpler to go to the South Pole on our vacation."

"Bess, I've got a better idea than that. Let's buy $500 worth of tickets and ride on a merry-go-round for two weeks. It's a through journey, no changes, no connections to make and it'll do our nerves good."

Society and Club News

P. T. A. GROUP HOLDS SCHOOL OF INSTRUCTION

More than 80 members of the Richmond council of P.-T.-A and 12 presidents of P.-T.-A. groups here attended the first school of instruction held by the council yesterday in the Roosevelt Junior high school.

Promptly at 10:30 the meeting was called to order by Mrs. Gunnar Soderblom, newly installed president of the Richmond council.

The meeting opened with a salute to the flag and song "America."

Guests Welcomed

Miss Norah Ashfield, assistant city superintendent of schools welcomed the guests.

The school was opened by Mrs. Soderblom.

Mrs. W. B. Reynolds, president of the Sixteenth district of P.-T.-A. of Berkeley, addressed the group on "How the P.-T.-A. Functions." Mrs Reynolds told the school of the initmate details of P.-T.-A. work.

Program Outlined

Membership drives were explained by Mrs. P. C. Alexander of Los Gatos. Mrs. Alexander is chairman of the state membership committee.

Planning a program for the year's work as explained by Mrs. William Hayes, of Burlingame, member of the state bureau of program planning. Mrs. Hayes explained the necessity of each association preparing a program for its work of the year.

A round table discussion of the work of Parent-Teacher associations was held with Mrs. Soderblom presiding.

Luncheon Enjoyed

Luncheon was served in the school cafeteria at noon. The menu for the luncheon was the same as served to the children of the school.

The importance of magazine work was stressed by Mrs. F. V. Vollmer, state chairman of the "child welfare" magazine at the opening session in the afternoon and Mrs. G. L. Buckley, former district chairman of emblems and magazine work, addressed the group.

Scribe Talks

Following these talks a council business meeting was held under the direction of Mrs. Soderblom. It was voted at that time to hold another school on Sept. 16.

The closing address of the day was delivered by Miss Helen Spalding, a local newspaperwoman. Miss Spalding stressed the necessity of cooperation between the P.-T.-A. and local newspapers declaring that the local newspapers can be of a big aid to the council.

The school was voted one of the most successful ever held.

Officers o fthe council are Mrs. Soderblom, president; Mrs. B. Pedrotti, first vice-president; Miss Nora Ashfield, second vice-president; Mrs. E. Casselman, recording secretary; Mrs. M. Newcomb treasurer; Mrs. R. L. Fowler, financial secretary; Mrs. R. L. Wharton, corresponding secretary Mrs. Peter Brown, historian; Mrs. J. B. Vloebergh, auditor and Mrs C. R. Blake, parliamentarian.

Committee Named

Committees appointed for the year are the following: Advisory, Mrs. I. V. Salturi, Mrs. C. Robbins, Mrs. R. A. Sulliger, Mrs. S. P. Claeys, Mrs. William Leitch Mrs. E. E. Evans and W. T. Helms.

Organization: Mrs. B. Pedrotti, director; Mrs. E. E. Lambrecht, founders day; Mrs. M. P. Hudson, magazines; Mrs. A. A. Alexander, emblems; Mrs. Lud Johnson, membership; Mrs. M O. Hauge, leaflets; Mrs. C. L. Theis, scholarship and Mrs. J. H. Narvaez, student service.

Ertension: Mrs. W. P. Drummey, director; Mrs. W. V. Keltz P.-T.-A. in high school; Mrs. C. Bevins, P.-T.-A. in elementary schools; Mrs. Billie Brown, parental education and study circles and Mrs. H. E. Hill, pre-school work.

Public Welfare: Mrs. J. W. Schoute, director; Mrs. E. H. Axtell, citizenship; Mrs. Thomas Tough, juvenile protection; E. A. Palmer, legislation; W. L. Seawright, recreation and W. P. Cooper, safety.

Education: Miss N. Woodman, art; Mrs. D. E. Jack, kindergarten extension; W. T. Helms, school education and Mrs. Geo. Ellis, reciprocity.

Home Service: Mrs. E. G. Winters, director; Miss Nora McNiel children's readings; Mrs. Arrietta Coon, thrift and Mrs. A. Wills, child hygiene.

What Society Is Wearing

A small check patterns the trim riding coat worn by Miss Eleanor Langley in the accompanying picture. The jacket, which is single breasted, boasts a slightly less decided flare. In fact, the slant at the waist is so subtle that the coat might almost be straight in silhouette.

A light broadcloth shirt of masculine cut, striped four in hand silk tie, riding breeches of solid color and brown kid boots complete the costume. The usual ripply brimmed felt hat of soft texture is included in the accessories.

Miss Langley is the daughter of Mr and Mrs. William Clark Langley of Westbury, L. I. Her marriage to James H. Van Alen will doubtless be one of the brilliant social affairs of the coming season.

At the time of the announcement of Miss Langley's engagement to Van Alen do definite date was set for the wedding.

What's Doing Here Today

NATIVE DAUGHTERS of the Golden West Richmond Parlor, Whist party this afternoon in Odd Fellows hall.

* * *

PLUS ULTRA Class— "Social Scrap Day" to take place this afternoon at the home of Mrs. A. E. Wallin, 663 Sixth street.

* * *

WOODROW WILSON P. T. A.— Meeting in the P. T. A. rooms at the school house this afternoon.

* * *

PHILATHEA CLASS of the First Baptist church—A reunion of old and new members at the home of Miss Grace Craven, 249 Third street this evening.

* * *

SOUTH RICHMOND Improvement club—First meeting of the fall at the clubhouse this afternoon.

* * *

ST. EDMUND'S GUILD— "Variety Shower" at the meeting in Guild hall this afternoon.

* * *

JUNIOR CLUB Mendelssohn-Members to be entertained at the home of Mrs. J. A. McVittie, 1808 Roosevelt avenue, this evening.

* * *

ARCEME CLUB— Members will be guests of Mrs. Seely in Ross in Marin county today.

* * *

FIRST METHODIST Church Social League—First meeting of the fall this afternoon in the church parlors.

Lee Stouts Back From Southern Trip

Mr. and Mrs. Lee Stout of 611 Ohio avenue have returned home again following a pleasant journey to southern California and northern Mexico. They visited the new resort Agua Caliente in Mexico, and a sojourn of several days was also enjoyed at Catalina Island.

W. Roses Visit At Richardson Springs

Mr. and Mrs. W. Rose and son Jack of 447 Twentieth street are enjoying a vacation at Richardson Springs. Mrs. Rose has been ill and friends hope the outing will benefit her health.

Michigan Matron Returns Home

After a two weeks' visit with her brother-in-law, S. R. Coffee of the California Art Tile company, Mrs. E. A. Coffee departed yesterday for Los Angeles, enroute to her home in Grand Rapids, Mich. Mrs. Coffee resided at the Hotel Carquinez while here.

Mrs. Irma Randolph
MEZZO SOPRANO
A Singer who teaches
A Teacher who sings.
Wednesdays—All day and evening
Conservatory of Music, 906 Macdonald Avenue
3566 Lakeshore Boulevard, Tel. Oakland 6998, Oakland

RICHMOND CLUB OPENS SEASON; MRS. FRANCIS KENT SEATED AS NEW PRESIDENT; WORK PLANNED

Richmond club opened its 1929-30 season yesterday with a luncheon at the Hotel Carquinez followed by the change of officers introduction of new officers, and department chairmen and an outline of some of the plans for the coming year.

The outgoing president, Mrs. C. F. DeShields was in charge of the luncheon and had arranged attractive table decorations of marigolds, with small everlasting flowers as place cards.

With the transfer of the gavel to Mrs. Francis Kent, the incoming president, the following officers were introduced: First vice president, Mrs. F. C. Shallenberger; second vice-president, Mrs. T. T. Cramer; recording secretary, Mrs. W. W. Chapin; corresponding secretary, Mrs. Hanna Miller; financial secretary, Mrs. J W. Bumgarner; treasurer, Mrs. W. W. Scott, federation secretary, Mrs. S. B. Wilson; parliamentarian, Mrs. C. R. Alexander; historian, Mrs. Anna Horner.

Mrs. Kent announced the following appointments of chairmen of department; art, Mrs. C. C. Kratzer; civics, Mrs. W. M. Bullock; home, Mrs. C. F. DeShields, international relations, Mrs. Tsar Calfee; literature, Mrs. S. B. Wilson; music, Mrs. W. W. Chapin; travel, Mrs. Emily Axtell; arts and crafts, Mrs. Richard Sweet.

Standing committees include: Program, Mrs. F. C. Shallenberger house, Mrs. C. M. McCullough; hospitality, Mrs. J. H. Rumrill; rentals, Mrs. Brownie Maxwell; hostess, Mrs. O. R. Ludewig; federation news, Mrs. C. F. Draper; cards and flowers, Mrs. H. A. Woodcock; motion pictures, Mrs. J. Locke.

Mrs. J P. Smith was appointed temporary corresponding secretary in the absence of Mrs. Miller.

During the afternoon, a gift of a silver flower bowl was presented to the retiring president, Mrs. DeShields from the club. Mrs. Chapin made the presentation.

Mrs. Kent outlined plans for the year and told of various speakers who will appear before the club among them Jessie Williamson of San Jose, who is state chairman of history and landmarks, who will give an address called "Mark and Spot"; Mrs. Oda Faulconer of Los Angeles who will speak on legislation; Mrs. J. C. Saylor of Fresno whose topic will be "Literature, the Mirror o fthe Times"; Mrs. W. G. Foster, newspaper woman, who will give a history of journalism on a special press day.

Richmond club will sponsor a luncheon and program at the Mary Dowd Reardon studios in Oakland on Tuesday, Sept. 17, the proceeds from the affair to be added to the treasury.

A public chrysanthem exhibit and lecture in combination with a flower show will be given, the date to be announced later.

The literature department under Mrs. S. B. Wilson will hold a section organization meeting on Friday morning at 10 o'clock at the clubhouse. It is the plan of the section to study books old and new, and short reviews of two or three books will be given at the first session. All members of Richmond club interested in this study session are urged to attend.

The drama group will also be organized and the first meeting announced soon. This club will study production of plays.

Richmond club in connection with the other federated clubs of the city will entertain the 1930 Alameda district convention in April, and a convention committee was appointed yesterday consisting of Mrs. S. B. Wilson, Mrs. Mattie Chandler and Mrs. J. H. Rumrill.

SEAWRIGHT TO HONOR LOCAL P. E. TEACHERS

W. L. "Doc" Seawright will be host to physical education teachers of the Richmond school department at a social in his home Thursday night.

Bridge will be enjoyed during the evening and refreshments will be served.

Seawright is city recreational director.

Engagement Of Mary Medo To J. Hirth Told

Mr. and Mrs. M. Medo of 70 Scenic avenue, announced the engagement o ftheir daughter. Mary to Joseph Hirth at a dinner party at their home recently. No date for the wedding was announced.

Hirth is the son of John Hirth of 240 South Twentieth street and is a graduate of the Richmond Union high school. He is now employed by the Standard Oil company. Miss Medo also graduated from Richmond Union high school after which she completed a course at the Richmond Commercial school.

The guests at the dinner were members of the Medo and Hirth families including besides the hosts, their daughter Mary and son-in-law Joseph, Mr. and Mrs. J. Hirth, Miss Helene Hirth, Walter, Fred and oTny Hirth.

Beams Return From Mountain Trip

Mr. and Mrs. Lloyd Beam and son, Lloyd, Jr., of 548 Second street are back home again from their vacation spent with Beam's parents at Springville, in the mountains above Exter.

Mr. and Mrs. Charles Dalton and family of Lincoln were guests of the Beams for several days and Mr. and Mrs. J. F. Adams of the same address spent a few days with them also. Dalton is Mrs. Adam's son.

Benicia School Head At Forman Home

Rev. and Mrs. G. W. Forman of the Community Methodist church had as guest over the week-end J. Henderson, principal of the Benicia grammar schools. Henderson has just returned from a two months' stay in the Orient. He visited in the Phillippine Islands and in Japan and had many interesting bits of travel to relate.

W. C. O. F. Whist Party Tomorrow

A public whist party will be given tomorrow evening in Memorial hall by the W. C. O. F. Mrs. Helen Stewart, Mrs. Dollie Golden and Miss Charlotte Eggers will be in charge.

PLUS ULTRA CLASS PLANS SOCIAL MEET

A "social scrap day" is planned by the Plus Ultra class for their meeting this afternoon at the home of Mrs. A. E. Wallin of 663 Sixth street. Each one is to bring some kind of scrap, which will be used for their fall bazaar. There will also be a social time.

J. A. Longs Back From Vacation Trip In South

Mr. and Mrs. J. A. Long, 521 Eleventh street, returned yesterday from a vacation in San Jose, during which they were guests of their son, Alvin Long. Many interesting trips were made to Santa Cruz, Big Basin, and other points in Santa Cruz mountains during their stay there.

One of the features of the trip was the family reunion for Mrs. Long, which was the first time members of her family have been together for 40 years. The dinner at Hotel St. Claire was followed by a theater party.

Those attending besides Mrs. Long, were her sisters, Mrs. Ella Horne of Minneapolis, Mrs. Agnes Cope of Los Angeles, Mrs. R. I. Russell of San Jose, Mrs. Kate Russell of Sacramento and her brother Chester L. Bomen of Marysville.

Woodrow Wilson P. T. A. To Hold Meeting Today

Committees for the year will be named by the Woodrow Wilson P.-T.-A. at its first meeting of the year to be held in the school this afternoon at 2:30.

Mrs. John Bell, newly installed president over the group, will appoint the committees.

Plans will be made for work to be accomplished during the fall term.

THERE is no good reason why your dealer should offer you something else when you ask for KRAFT CHEESE

LOCAL LODGES REPRESENTED AT RED MEN MEET

Richmond Redmen and Pocahontas lodges are represented at the state convention being held in Oakland this week.

Delegates from Onetah tribe of Redmen are Roy Vogt, Dan Noziglia, John Church and John Miller. Onetah council is represented by Mrs. Elizabeth Cronk Mrs. Eva Buys, Mrs. Grace McMasters, Mrs. Julia Maskel, and Mrs. Clare Barry. Those representing Tahoe council are Mrs. Loura Record, Miss Louise Gillan, Mrs. Lillie Segesman and Mrs. Violet Green.

A grand ball will be held tonight in the Hotel Leamington. Tomorrow night, there will be a large class adoption. The Past Pocahontas association will meet Thursday.

R. N. A. GROUP IN PLANS FOR INITIATION

Members of Maple camp, Royal Neighbors of America held a banquet following a business meeting presided over by Mrs. Maud Phillips last night in Memorial hall.

Officers and members of the drill team will rehearse following the next meeting in preparation for initiation of candidates to be held in the near future.

W. B. A. Members Bid To Club Meet

All W. B. A. members are extended an invitation to attend the first fall meeting of the Westway club to be held tomorrow at the home of the new president, Mrs. Lavinia Murray, 1814 Gaynor avenue.

The hours are from 10:30 until 3 o'clock and there will be a social time and program, with a covered dish luncheon.

Nystrom P. T. A. Meets Thursday

Members of the Nystrom P. T. A. will hold the first meeting of the fall term Thursday afternoon. Mrs. Mary Findley, president, urges all mothers and their children to be present.

Harry Hammonds Return From North

Mr and Mrs. Harry Hammond of 555 Eleventh street have returned from a two weeks vacation and motor trip to the Pacific northwest. They went as far as Vancouver, B. C. Side trips to Mt. Ranier and Crater Lakes were also enjoyed.

Rev. Wilson On Visit To City

Rev. Weldon Wilson, former pastor of the First Baptist church here, was a visitor in Richmond yesterday.

Rev. Wilson has taken up his duties as associate pastor of the First Baptist church of Oakland.

Wesley Circle 3 To Meet Tomorrow

Wesley Methodist circle No. 3 will meet tomorrow afternoon at 2 o'clock at the home of Mrs. Kell Jenkins, Eleventh street. All members are asked to be present.

—RAGS WANTED—
THE RECORD-HERALD

YEOMEN LODGE HAS INITIATION OF CANDIDATES

Initiation of a class of candidates was held last night in Woodmen hall by Richmond Homestead of Yeomen. The initiatory work was exemplified by the drill team of Oakland Homestead. Following the ceremonies a banquet was served by a committee headed by Mrs. Janet Haywards.

Plans were completed for attending the encampment of northern California Homesteads at Felton on Sept. 1. The drill team of Richmond bosestead will take part in the competitions.

Whist and dancing were enjoyed by the members and visitors.

ECLIPSE LODGE CONFERS THIRD DEGREE HERE

The third degree was conferred on a class of candidates last night in Odd Fellows hall by Eclipse lodge of Odd Fellows. The second degree will be conferred Monday night.

To permit the members attending the presentation of gavels to the Rodeo lodge last night, the business session began at 7 o'clock. J. H. Thorne, noble grand, presided. Pittsburg lodge presented the gavels to the Rodeo lodge and was in charge of the entertainment.

CIRCLE NO. 2 BAPTIST AID TO HOLD MEET

Members of Circle No. 2, of the First Baptist Ladies' Aid society will meet Thursday afternoon in the church parlors. Pans which were made for a birthday party to be held Aug. 30, will be completed by the group at the meeting. Mrs. M. A. Axtell will preside.

L. N. Gills Return From Honeymoon

Mr. and Mrs. LaVerne N. Gill have returned to Richmond from their wedding journey to southern California and are being welcomed by their many friends here.

Mrs. Gill was the former Felicia Vernetti. Mr. and Mrs. Gill have taken an apartment at Fourteenth and Barrett avenue. Their marriage took place at the home of Gill's parents, Mr. and Mrs. P. G. Gill of Atascadero, on Aug. 14.

O. A. Burnett Back From Convention

Engineer O. A. Burnett of the El Cerrito fire department is back at his post this week after being absent for the past 16 days. While away he attended the State Firemen's convention at Fullerton. He then visited in Los Angeles and spent several days in Riverside. He was accompanied by his family.

You can do better at The Ashby
Complete Home Furnishers
The Ashby FURNITURE CO
ADELINE and ALCATRAZ

ONETAH COUNCIL IN PLANS FOR LADIES NIGHT

Onetah council of Redmen last night in Redmen hall made plans for a ladies night celebration to be held Sept. 14. R. Barda heads the committee in charge of arrangements.

The council will be represented at the state convention of Redmen which opens tonight in Oakland. Delegates from the local council are Roy Vogt, John Church, John Miller and Dan Noziglia.

Reports were delivered on the picnic held Sunday in Hermann Sons' park in Dublin canyon. The event was a social and financial success, according to Barda, chairman of the committee in charge of arrangements.

EL CERRITO MAN CLAIMS BRIDE HERE

At a quiet ceremony performed in the Richmond Justice court yesterday afternoon, Miss Catherine Bernardi, 5820 Fremond street, Oakland became the wife of Peter Garcia, 39 Liberty street, El Cerrito.

The ceremony was performed by Justice of the Peace Arthur A. Alstrom and was witnessed by Miss Theresa Vernetti.

Garcia is employed by the Key System Transit company as a conductor.

The couple will make their home in El Cerrito.

Mrs. H. Carlan Entertains For Eastern Guests

Mrs. H. Carlan of 3013 Cutting Boulevard entertained 60 guests recently in honor of Mrs. E. B. Redman and daughter Ruth of Erie, Pa. The evening was occupied with music, games and dancing.

Mrs. Redman is a sister of Mrs. Ernest Kirsten of Oakland and has been visiting her mother Mrs. T. B. Neason of Arleen street, Oakland.

Point Baptist Aid Meets Tomorrow

Point Richmond Baptist Ladies' Aid members will be entertained at the home of Mrs. Henry Morelli, 205 East Richmond avenue, tomorrow afternoon at 2 o'clock. Mrs. Mackney will assist the hostess.

Plans which were made for the food sale to be held Aug. 24, will be completed at the meeting. Mrs. Richard Paasch will preside during the business session.

Mrs. Westover, Son Return From Lakes

Mr. and Mrs. W. A. Westover and son, Junior have returned to their home, 17 Eighth street, following an enjoyable two weeks outing at Lake Tahoe and Donner lake.

They report that the fishing was exceptionally good at Donner lake. They had a small movie machine with them, and took many pictures.

Clara Malianni Back In Office

Miss Clara Malianni, employed at the Richmond City Health department returned to her duties yesterday following a vacation spent in the north.

The completely equipped ambulance as shown above is ready at all times, day or night to answer calls. This ambulance is always in the care of uniformed and competent men and is used exclusively for the sick and injured.

WILSON & KRATZER
PHONE RICH. 113

Aching Feet

The newest scientific methods of obtaining immediate and lasting relief will be explained

By Dr. Scholl's Foot Expert

Sat. Aug. 17

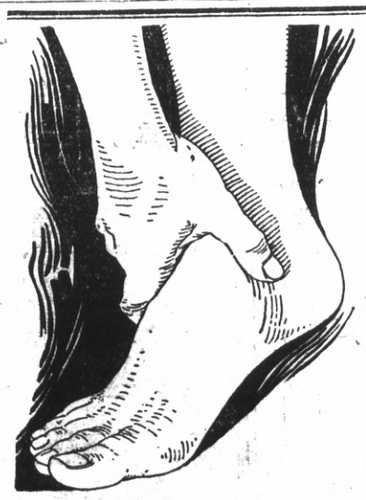

IF you have a painful, stubborn foot ailment of any kind—corns, callouses, bunions, crooked or overlapping toes, weak or broken down arches, weak or swollen ankles, tender heels, excessive perspiration, hot or odorous feet—you can now get quick and lasting relief.

Through Dr. Scholl's newest scientific and advanced methods of correction, any foot trouble is now immediately relieved and the cause removed. To demonstrate this fact a Foot Comfort Expert of Dr. Wm. M. Scholl's personal staff will be in attendance at our store on the above date.

Without removing your stocking, this Expert will make a scientific analysis of your feet on Dr. Scholl's Pedo-Graph and show you what your trouble is and what caused it. He will then demonstrate how simple and easy it is for you to have real relief. No charge is made for this valuable service.

CORNS
Dr. Scholl's Zino-pads give instant relief; safe, sure, healing, soothing. 35c box.

CROOKED TOES
Dr. Scholl's Toe-Flex straightens crooked toes naturally and comfortably. 75c each.

TIRED, ACHING FEET
Dr. Scholl's New Improved Arch Supports relieve pain, restore weak arches to normal. $3.50 to $15.00 per pair.

B. B. Shoe Store
720 Macdonald Avenue

GREATER MOVIE SEASON NOW

FOX CALIFORNIA
Direction FOX WEST COAST THEATRES

A Story You Will Not Forget

Here's a heart thrill that every woman will regret not seeing.

The story of a secret love that was the scandal and salvation of an empire.

"The DIVINE LADY"

First National's Vitaphone Sensational Production

She gave herself in mad ecstacy . . . for both had found true love.

Corinne Griffith

VICTOR VARCONI
H. B. WARNER.

Directed by Frank Lloyd, who made "Weary River" "The Sea Hawk."

FOX TALKING NEWS

Buy FOX WEST COAST SCRIP

Your Clothes

cleaned and pressed the modern way hats a specialty. C. O D Cleaners, phone Richmond 683. Cleanaterium, phone Richmond 460

BILIOUSNESS RELIEVED . . . QUICKLY

CARTER'S LITTLE LIVER PILLS

This Purely Vegetable Pill quickly starts the bile flowing, gently moves the bowels,—the poisons pass away, the sour and acid stomach sweetens, and biliousness vanishes. Sick Headache, Indigestion, Bad Breath and Complexion improve by the gentle action of these tiny vegetable laxative pills. All Druggists 25c and 75c red pkgs.

CARTER'S LITTLE LIVER PILLS

Feen-a-mint

The Laxative You Chew Like Gum

No Taste But the Mint

At Druggists—15c, 35c

Old Town Pump Remains In City

BILLERICA, Mass., Aug. 17.—UP—Billerica, along with the rest of the country, has turned from the popular medium of transportation. But this town, unlike most other villages, has steadfastly declined to permit a modern traffic signal to replace its town pump. The local historical society has taken steps to insure the preservation of the pump which located in the middle of the public square, has been a watering place since 1655.

Woman Beats Off Masked Bandit

SEATTLE, Wash., Aug. 17.—UP—"G'mme that!" A masked man muttered to Mrs. P. L. Barton. She did and included "these" and "those". Mrs. Barton retained her purse. The man picked himself out of the gutter and limped away at no slow pace.

Miss Laura Clark Reported Better

Miss Laura M. Clark, 135 Eighth street, who has been confined in the Cottage hospital for several weeks is reported to be recovering rapidly.

HEMSTITCHING

Pleating, dressmaking, children's clothes a specialty at Singer Sewing Machine shop at 267 Tenth St 8 13 3t

WATCH THE CORNERS

By Irving Heller

A nice design filled in with good words, and only two three-letter words in the puzzle.

ACROSS

1. Character in Dickens's "Martin Chuzzlewit."
5. Leaden hammer.
10. Stuffs.
14. Axillary.
15. Prevent.
16. Entrance.
17. Tardy.
18. Biblical word of unknown meaning.
19. Hub.
20. Down! (Fr.).
21. A crossbeam.
22. Verily.
23. Geological stratum.
24. Compound ether.
25. Market.
26. Egyptian deity.
27. Stagger.
28. Spanish dance.
29. Moved suddenly.
31. College period.
33. Cleaning implement.
35. Loud noise.
36. Diversions.
41. Fixed.
46. Modify.
47. Determined inflorescence.
49. Strong liking.
50. Italian monetary unit.
51. Craze.
52. Support of a rotating body.
53. Cuckoos.
54. Full of action.
55. One of an ancient people.
56. Plunge.
57. Gold digger.
58. Hebrew measure.
59. Roman highway.
60. Tidal flood.
61. Force.
62. Headland.
63. Costume.
64. Consumes.

DOWN

1. Knight of the Round Table.
2. A commonwealth.
3. Bull killer.
4. Gift.
5. Dominion.
6. Reluctant.
7. Informs against.
8. Covered with sand and pebbles.
9. An anaesthetic.
10. Straw hats.
11. Impenetrable.
12. Deviate.
13. Loud voiced herald.
23. Portable lodge.
30. Arabian chieftain.
32. Penitential hymns.
34. Strange.
36. Distinguished champion.
37. Cereal fertilizer
38. Aims.
39. Tantalizers.
40. Clinical instrument.
42. As per fashion.
43. Blood poisoning.
44. Obvious.
45. Abandons.
48. Transferrers.
51. Reputed.

YESTERDAY'S ANSWER

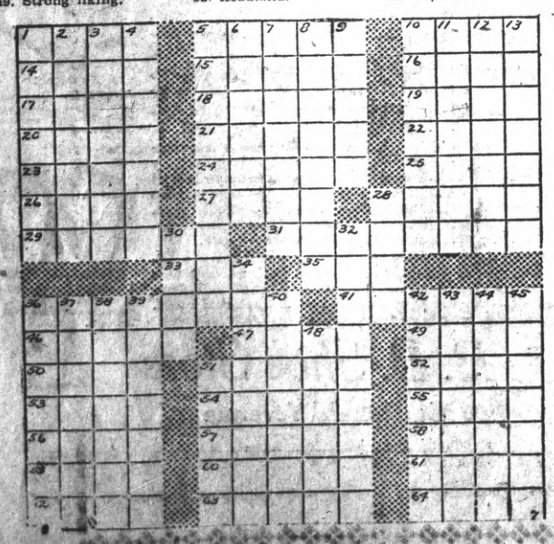

MANY STARS AID DIVINE LADY PRODUCTION

There have been many "all-star" casts heralded by motion pictures, but "The Divine Lady", the First National picture coming to the Fox-California theater today, comes as near meriting that phrase as any production of the season.

The real star of the picture, of course, is Corinne Griffith, who has her greatest screen role as Lady Hamilton in this picturization of E. Barrington's moving historical novel.

More than a dozen players of great prominence in addition to character players who appear in microscopic bits surround Miss Griffith.

Victor Varconi, who has made such rapid progress in American films in a comparatively short space of time, plays the role of the heroic Lord Nelson.

H. B. Warner has a role of almost equal prominence as Lord Hamilton.

Who does not know Marie Dressler, veteran comedienne, who, more than 12 years ago, eclipsed even the great Chaplin in the first feature-length comedy, "Tillie's Punctured Romance."

Ian Keith, handsome player, prominent on both stage and the screen, lends his striking personality to the role of Grenville, whose affair with Lady Hamilton in her youth started her on her illustrious career.

Dorothy Cummings, Michael Vavitch, Montagu Love, Helen Jerome Eddy, William Conklin, George Periolat, Mary Mersh, Syd Crossley, Hugh Ford, Gustav Partos and many others in small parts and "bits" are in the cast.

"The Divine Lady" is the first of four big productions Frank Lloyd has contracted to direct for First National Pictures. It is scheduled as the most pretentious production of this year for that organization.

Talking snapshots, something new complete the bill.

Girls Get Edge In Essay On Boys

BURNSIDE, Conn., Aug. 19.—UP—Here is an essay on "Boys" written by a little Burnside public school girl: "The boy is not an animal yet it can be heard to a considerable distance. When a boy hollers he opens his big mouth like frogs, but girls hold their tongue until they are spoken to. A boy thinks himself clever because he can wade where the water is deep. When the boy grows up he is called a husband and then he stops wading and stays out night. But the grown up girl is a widow and keeps house."

Pinole Highway Open To Traffic

PINOLE, Aug. 19.—The Pinole highway was officially opened to traffic tonight, after gangs had cleaned the top covering of earth from the third and final strip of concrete paving on the highway. The road is 30 feet wide.

The highway construction has obstructed passage through the town since its inception last March.

ATHENS TAILORS

Cleaners and Furriers. Ladies and Gents Garments. Cleaned and Repaired. Hats Cleaned and Blocked. LOUIS EPSTEIN, Prop. 592 Twelfth St., Oakland. 727 tf.

For Thirty Years

DRAW CHASE CO. TONIC

has been helping people in a run-down condition to better Health. Let it help you.

This effective Tonic aids Digestion, tends to increase Weight, stimulates the Appetite and restores Energy. Truly it is called "The Health Builder."

For your protection the Portrait and Signature of A. W. Chase M. D., is on every Box.

Price 60c a Box—At your Druggist or you may order direct from

The Dr. A. W. Chase Co., Inc. Long Island City, N. Y.

Divine Lady

SCENE from "Divine Lady," which is coming to the Fox-California theater today.

Radio News

7:00 TO 8 A. M.

KLX—Exercises; opening of New York stock quotations.
KFRC—Sidney Fitts; stocks.
KPO—Exercises.
KFWI—(7:30) Health exercises.
KJBS—Early Bird hour.
KTAB—Eye Opener.

8 TO 9 A. M.

KLX—Jean Kent.
KYA—Golden Hour Orchestra.
KJBS—Musical program.
KTAB—Records.
KPO—Happy Times.
KFRC—Early Birds.
KFWM—Records; health talk.

9:00 TO 10:00 A. M.

KLX—Modern Homes period; records.
KJBS—Popular hour.
KFWI—Country Store; records.
KYA—A. B. C. program.
KFRC—Georgia O. George.
KPO—Dobsie's Daily Chat.
KGO—California Home Life.
KTAB—Prayer service; records.

10:00 TO 11:00 A. M.

KLX—Jackson Furniture Co. records; opening stocks, weather; records; Belco talk.
KFRC—Wyn's Daily Chat.
KFWI—Musical program; talk; news.
KGO—California Home Life; Women's Magazine On the Air.
KYA—American Popular orchestra; Oregon City Boys.
KJBS—Recordings.
KPO—Bank of America; N. B. C. program.
KTAB—Country Store; health talk.
KQW—Helpful hour.

11:00 TO 12 NOON

KLX—Classified Adv. hour.
KYA—Olympic Rangers; Ala Maja.
KGO—Women's Magazine of the Air.
KJBS—Instrumental recordings.
KPO—Women's Magazine of the Air.
KTAB—Style chat; Chasing the Blues.
KLS—Melody hour.
KQW—Los Gates program.
KFWI—Recordings.

12 NOON TO 1 P. M.

KLX—Tribune siren; Machado's Hawaiians.
KFRC—Sherman-Clay concert.
KPO—Announcements; Aeolian trio; stocks.
KYA—News items; Tuesday Noon club; ensemble.
KTAB—Sterling Cosmopolitans, talk.
KFWI—Luncheon program.
KJBS—Recordings.
KLS—Melody hour; joy hour.
KGO—Rembrandt trio.
KQW—Capitol program; market weather.

1:00 To 2:00 P. M.

KLX—Jean's Hi-Lights.
KYA—Ensemble; talks.
KTAB—Chapel of the Chimes, talk.
KPO—Shopping; household hints.
KJBS—Melodists; talk.
KLS—Joy hour; Richard's Hawaiians.
KFWI—Country store.
KQW—Studio program.
KFRC—Leigh Harline; Charlie Wellman.
KFWM—Edna's hour.

2:00 TO 3:00 P. M.

KLX—Jackson recordings.
KYA—Ensemble; baseball.
KJBS—Concert recordings.
KTAB—Organ recital.
KPO—House of Dreams; Towne Crier; Kozak radiograms; baseball.
KQW—Musical hour.
KGO—The Wanderers.
KLS—Recordings.
KFWM—Edna's hour; talk.

3:00 TO 4:00 P. M.

KLX—Baseball broadcast.
KJBS—Recordings.
KFRC—Educational period.
KPO—Baseball.
KYA—Baseball.
KTAB—Records.
KQW—Music.
KFWM—Organ; Louie Margie.

4:00 TO 5:00 P. M.

KLX—Baseball broadcast; Chas. T. Besserer, organist.
KFRC—Talks; news.
KJBS—Records; pianist.
KGO—Stocks; organ.
KYA—Baseball; songfest.
KPO—Baseball; stocks; children's program.
KTAB—Home Towners.
KFWM—Louie Margie; Children's hour.

5:00 TO 6:00 P. M.

KLX—Brother Bob, Those Gentle Dentists; Cressy Ferra, pianist.
KTAB—Frolic hour.
KYA—Paul Whitman program.
KPO—Children's hour.
KFRC—The Story Man; Hank Howe.
KGO—St. Francis Salon orchestra.
KQW—Children's program; musical program.
KJBS—Dinner music.
KFWM—Children's hour; news.

6:00 TO 7:00 P. M.

KLX—Curtain Calls; Hotel Oakland program.
KGO—Cliquot Club Eskimos; Freshman Orchestradians.
KFWI—Studio program; Happy Chappies.
KPO—Cliquot Club Eskimos; Freshman program.
KYA—Golden Gate Gypsies; American Artistic Ensemble.
KFRC—Concert orchestra; sports.
KTAB—Barney Lewis; Twilight hour.
KQW—Farm program.
KJBS—Bluebird Boys; records.

7:00 TO 8 P. M.

KLX—News, Edna Fisher.
KGO—Gala program.
KTAB—Studio program.
KPO—Neapolitan Nights; "Hello Mars."
KYA—Show Boat Frolic.
KFRC—Raybestos program; Remar twins.
KQW—Farm Bureau news.
KFWM—Doc Herrold.
KJBS—Records.

8:00 TO 9:00 P. M.

KLX—Lynn Pryor's dance orchestra, by courtesy of Capwell, Sullivan and Furth.
KGO—Parker Fellows. Gala program.
KPO—Reo program; Gillette program.
KFRC—Concert orchestra.
KYA—August Outings; ABC program.
KTAB—Palo Alto program; Lullaby Lane.
KQW—Studio program.
KFWM—Watch Tower program.

9:00 TO 10:00

KLX—Studio program.
KGO—Gala program.
KPO—Parker Fellows; L. A. Steamship program.
KYA—American Philharmonic orchestra.
KFRC—Popular music.
KTAB—Pickwick Follies.
KQW—Studio program.
KFWM—Variety hour.

10:00 TO 11:00 P. M.

KLX—Orchestra.
KYA—Enchanters' male quartet; musical program.
KFRC—Symphony orchestra.
KPO—Spotlight revue.
KTAB—Pickwicklans; organ program.
KGO—Gala program.
KFWM—Dance records.

11:00 TO 12 MIDNIGHT

KYA—Olympic Rangers.
KTAB—Night Owls.
KGO—Musical Musketeers.
KPO—Kozak Radiogram; musical Musketeers.
KFRC—Orchestra.

12:00 TO 1 A. M.

KTAB—Night Owls.
KFRC—Dorado club dance music.

J. Winifred Stidham

Insurance-Loans-Conveyancing
125 Richmond Ave.
Telephone Rich. 868

OHIO THIRST DESERTS BAR

SANDUSKY, Aug. 17.—UP—Unless the warm weather creates an appetite for highballs, rickeys, beers and other alcoholic beverages, Pelle Islanders who went to considerable expense to prepare themselves in bankruptcy ere long.

The drinks are to be had all right. But no one seems "dry" enough to seek them at the island in Canadian Lake Erie, just over the international boundary line 20 miles due north of Sandusky. Only a few persons have taken advantage of the "service station."

Services Held For Mrs. Losh

Funeral serices were conducted from the Wilson and Kratzer chapel yesterday afternoon at 2 o'clock for Mrs. Bernice Losh, who died at the family home, 625 Fifth street, Saturday night.

Mrs. Losh was 27 years old and a native of Iowa. She leaves her mother, two brothers and a grandmother.

Cremation was at Berkeley.

LEGAL NOTICES

NOTICE OF TRUSTEE'S SALE

In accordance with the terms of and under the authority of a certain deed of trust, duly executed by Esther Arnott, a single woman, as grantor, and party of the first part, and Central National Bank of Oakland, a National Banking Association, as party of the second part and grantee, and in which the Central Savings Bank of Oakland, a corporation, is the party of the third part, dated the 12TH DAY OF MARCH, 1926, and recorded in the office of the County Recorder of Contra Costa County, State of California, on March 29th, 1926, in Volume 26 of Official Records, at page 253, and in pursuance of a certain notice of breach and election to sell or cause to be sold the property in said deed of trust described to satisfy the obligation for which said deed of trust was given, recorded by the said Central Savings Bank of Oakland, a corporation, beneficiary under said deed of trust, in the office of the Recorder of Contra Costa County, State of California, on April 16, 1929, in Volume 181 of Official Records at page 208, and in pursuance of a certain notice and demand made by said Central Savings Bank of Oakland, a corporation, the holder of the note to secure the payment of which the aforesaid deed of trust was executed, declaring default had been made in the payment of the promissory note and deed of trust and requesting and demanding said undersigned, Central National Bank of Oakland, a National Banking Association, as trustee, to sell the real property in said deed of trust and hereinafter particularly described, or so much thereof as may be necessary to satisfy the said indebtedness and the accomplishment of the trusts in said deed of trust contained.

Now, therefore, the said Central National Bank of Oakland, a National Banking Association, said trustee, does hereby give notice that on the 29TH DAY OF AUGUST 1929, at 10:30 o'clock A. M. of said day at the front entrance of the City Hall of the City of Richmond, situated at No. 2555 Nevin Avenue in the City of Richmond, County of Contra Costa, State of California it will sell at public auction to the highest bidder for cash, gold coin of the United States, all those certain pieces, parcels, tracts, and lots of land, situated, lying and being in the City of Richmond, County of Contra Costa, State of California, bounded and particularly described as follows, to-wit:

Beginning at the point of intersection of the Southerly line of Macdonald Avenue with the Easterly line of Fourth Street; thence Easterly along the Southerly line of Macdonald Avenue Forty-two (42) feet Five (5) inches to a point; thence at right angles Southerly and parallel with the Easterly line of Fourth Street One Hundred Twelve (112) feet Six (6) inches to a point on the Northerly line of Lot Numbered Forty-two (42); thence at right angles Westerly and parallel to the Southerly line of Macdonald Avenue Forty-two (42) feet Five (5) inches to a point on the Easterly line of Fourth Street; thence Northerly along the Easterly line of Fourth Street One Hundred Twelve (112) feet Six (6) inches to the point of beginning

Being Lot Numbered One (1) and the Westerly Seventeen (17) feet Five (5) inches of Lot Numbered Two (2) in Block Numbered Fifteen (15), as said Lots and Block are delineated and so designated upon that certain Map entitled, "Amended Map of the City of Richmond," being a portion of Lot Numbered Fifty-four (54), of the San Pablo Rancho, Contra Costa, County, filed March 31st, 1905 in the Office of the County Recorder of said County of Contra Costa.

Together with all and singular the tenements, hereditaments and appurtenances thereunto belonging or in any wise appertaining and, the reversion and the reversions, remainder and remainders, rents, issues and profits thereof and also all of the estate, right, title and interest, homestead or other claim or demand as well in law as in equity which the said grantor in said deed of trust now has or may hereafter acquire of or in or to the said premises or any part thereof with the appurtenances.

Terms of Sale: Cash in gold coin of the United States, payable to the undersigned on the fall of the hammer. The said Central Savings Bank of Oakland, a corporation, or any person may purchase at said sale. Acts of sale at purchaser's expense.

Dated: August 5, 1929.

(SEAL) CENTRAL NATIONAL BANK OF OAKLAND, A National Banking Association, Trustee.
By J. F. CARLSTON, President.
By DANIEL READ, Trust Officer
FITZGERALD, ABBOTT & BEARDSLEY,
Attorneys for trustee, Central Bank Building,
Oakland, California.
Publish Aug. 6-13-20-27, 1929.

Covacevich Rites Held Here Yesterday

Funeral services were conducted from the Bert Curry chapel here yesterday afternoon for Mrs. Ellen Covacevich, with interment at Sunset View cemetery.

Mrs. Covacevich died at her home, 437 Third street on Friday. She leaves a daughter, Mrs. Katherine Dabovich.

Mrs. Callahan On Sad Journey

Mrs. J. C. Callahan, wife of the manager of the Hotel Carquinez, was called to Stockton yesterday to attend the funeral of a relative, Mrs. David B. Lyman.

John C. Cusack Named Sergeant Of U. C. Cadets

John C. Cusack, of Richmond has been named a sergeant of the Coast Artillery corps of the University of California Reserve Officers' Training corps at the Berkeley school, according to word received here yesterday.

Cusack is a graduate of the Richmond Union high school and is a junior at the school.

The appointment was announced by Col. R. O. VanHorn, professor of military science and tactics in charge of military training at the university.

ON WITH THE SHOW

By ARLINE DE HAAS

Copyright 1929, Warner Bros. Pictures, Inc.

"ON WITH THE SHOW," is the first 100% natural color, Vitaphone picture. It is a Warner Bros. picturization of this novel.

Willie Durant is financing Nita French, an actress, in a musical show, but suddenly refuses to put up more money. Jerry Connolly, the manager, accuses Durant of being unsuccessfully attentive to Kitty, the stage-struck check room girl, and inveigling her father, Dad Jalone, and her sweetheart, Jimmy, to invest their life savings to gain a hold over her. They quarrel and Jerry takes a revolver from Durant. The box-office is robbed. Both Jimmy and Jerry are suspected. Durant is annoying Kitty and Jimmy hits him. Nita, after talking to Durant, believes Jerry is the thief and refuses to finish the performance unless she gets her salary.

CHAPTER XI—Continued

Out on the stage a "torch" singer moaned a torrid tune, writhing in a slow motion Black Bottom.

'Ain't no foolin' Birmingham Bertha,
She's had schoolin,' Birmingham Bertha.
Eye for an eye, tooth for a tooth's her plan,
Treat me fair an' I'm on the level,
Live me air and I'm just a devil!
He's on my mind, I'm gonna find my Sam!"

The orchestra whined, saxophone bleating, drums throbbing, a low hot rhythm.

"Four Hundred Berries—or I Don't Go On!"

I'm just the worst simple Simon that you know.
Gave him my diamonds and my dough.
You can bet it he'll regret it.
He's gonna get it and so. . . .
Can't expect no two dollars worth of sympathy from Birmingham Bertha.
Like the police I'll never release that man!"

Stepping high, the chorus of brightly feathered girls cake-walked across the stage taking up the words of the song. The tap-tap of metal-tipped shoes beat out the wild, accented time. Lithe bodies swayed and gyrated madly. Behind a painted back drop carpenters were setting up for the next scene.

Into the midst of the confusion strolled Nita with as much nonchalance as though she neither knew nor cared that the next bit marked one of the high spots of her role. The costume which she had so recently donned in her dressing room was gone. The kimona she had worn was wrapped about her, half revealing, half concealing the curves of her body. She looked about, spotted Jerry in conversation with Sam Bloom and Jimmy, and moved towards the group.

"Say what's the matter," the manager demanded, taking in her undress costume at a glance. He looked at his watch. "Aren't you due on? The second act's nearly over."

"In a few minutes," Nita responded lightly.

"But you're not dressed," Jerry frowned.

"Well, what woman is nowadays."

"Quit cracking wise, and get into your costume, Nita," Jerry snapped.

"Listen to the slave-driver! Where's your whip?" Nita retorted smartly, and propped herself against a piece of scenery, smiling cynically.

"Don't mind him, Nita, he's in trouble." Sam Bloom, standing behind Jerry, came forward.

"This show goes on in spite of my troubles," Jerry barked. "I don't give a tinker's gosh-darn about your big bluff, Sam. I'm going to see that this show plays tonight or know the reason why."

Nita raised questioning eyebrows "That's just the point. Does it go on?"

"What do you mean?" Jimmy took a part in the conversation.

"I just heard that Jerry came into a little money." The actress glanced wisely at Sam and the manager. "So, being an old and faithful employee I dropped by to collect that four hundred dollars back salary."

Jerry stared at the girl frowning. He knew what had happened well enough. Durant had put her up to this. Durant had told her everything he thought or suspected. It was his method of getting back both at Jimmy and himself. The backer undoubtedly had gone to her with a long song and dance, giving his own version of the story so that he would be cleared in case any mention of Kitty's name was brought into the fray.

Jimmy, too, realized what his blow in defense of Kitty was now about to cost. This was Durant's revenge for the punch on the chin and he was the cause of it all. He tried to think of some way of explaining, but he knew that the mention of Kitty's name would only infuriate the actress, where now she was simply playing a part under Durant's direction.

"Oh, stop it, Nita, don't be dumb," Jerry answered finally. "I haven't got my kidding clothes on tonight."

"Think I'm kidding, eh?" Nita retorted, folding her arms and glaring at the manager. "Well, get a load of this, baby, get a load of this! Unless four hundred smackers are placed right here within easy reach I don't set foot on that stage. Believe it or not! I'm here to collect, and I want my money."

Jerry leaned against the wall for support as the real significance of her words penetrated his mind. Nita was getting her temper up and he knew what that meant. He'd gone through scenes before this with the actress, but now he was becoming angry himself.

"Say, what is this? A frame-up between you and Sam, here?" he raged. "And dollars to doughnuts Willie's got a hand in this, too. You don't think you can walk out on the show now. Just try it! Just let me see you try it."

"Miss French," Jimmy gasped. "You can't do a thing like this now."

"Oh, I can't, can't I?" Nita tossed her red head. "You just watch me. I'll even roll up my sleeves to prove it's on the level." She illustrated her words by pushing back the sleeves of her dressing gown, and re-folding her arms "Four hundred fish, Jerry. One century less than half a grand on the line, or—" She paused before delivering her ultimatum. "Curfew shall not ring tonight."

"You don't know what you're talking about," Jerry fairly shouted. "You're crazy. I haven't got a cent, and anybody that tells you different is a liar. Good Lord, you must be goofy. You're losing your mind!"

"And you're losing just four hundred bucks, baby. Four hundred bucks, get me? Loosen up and come across. I know what I'm talking about and so do you. It's almost time for me to go on," The actress gestured towards the completed set. "But not one step will I take until I see those four hundred berries right here in my lily-white hand. That straight enough, baby?"

"If you don't go on I'll have to ring down without a cent to pay off the house," Jerry pleaded frantically. "Can't you see, Nita, you've got to go on! It isn't just you and me that's concerned; it's the whole show; it's the rest of the cast that's going to get it in the neck. You've got to go on, Nita, you've got to go on."

Even Sam was beginning to look slightly worried. He chewed on his cigar thoughtfully. "That's a kind of a rotten trick to pull on the boys, Nita," he said finally. "After all, Jerry's right. We're all in a jam. Jerry maybe worse than the rest of us, but if he's willing to stand the gaff I think you—"

"Oh, get a pair of scissors and go cut yourself some paper dolls," Nita interrupted contemptuously.

"Look here, Nita," Jerry stopped her. "I didn't take any money from the box-office and that's the honest truth. I haven't got a cent. I gave my last dollar bill to that sap, Harold, for his sick mother. You're a good scout, Nita—a real trouper. You know darn well you've been in tighter holes than this before now. It'll all work out in the end. Now come on! Be human!"

Nita tapped impatiently with one foot on the floor. Her eyes narrowed. Her mouth turned into a thin, red scar across her face. "Do I get my dough, or do I put on some clothes and go home. Oh, don't think you can talk me into doing anything rash, baby, I'm here to get mine and I'm going to see that I get it. Hurry up, Jerry! I'll catch cold standing around this way."

"Well, I certainly hope you—" Before Jimmy could finish the expression of his desire, the manager had clapped his hand over the boy's mouth. There was no use getting Nita all worked up. And just one more word out of Jimmy would have turned the trick.

(To be continued)

DOPE IN STATE BANK TAXES REPORTED

SACRAMENTO, Aug. 19.—State revenues for the current year have shrunk sharply due to the new bank and corporation tax, but enough income will accrue from other sources to avert an immediate deficit in California's funds.

This was revealed today by the State Board of Equalization when it notified county officials that no ad valorem tax will be necessary for the support of the state government during the coming year. However, the board points out that total estimated accruals to the general fund amounting to $58,352,217.00 slump far under the budget forecast of $65,000,000.00 so that financial stringency looms for the state if the new tax is retained as a permanent feature of the revenue system.

Tax Reduction

Revenue from bank and corporation taxes will approximate $5,500,000.00 in 1929, according to an estimated made for the Board of Equalization by the Franchise Tax Commissioner who is charged with the administration of the four percent tax on net income. Last year, these taxpayers contributed $9,458,000.00 under assessments made by the Equalization Board. It is said that normal increases would have brought the yield up to at least $9,700,000.00 had banks and corporations continued to be taxable in the same way so that the new law has caused a net loss to the state of $4,200,000.00 or more.

No segregation of the relative contributions of banks and corporations has been attempted by the Franchise Tax commissioner. Records kept by the Equalization board reveal that last year bank shares were taxed at $4,766,799.00 while corporations were charged with franchise taxes of $4,691,340.00.

Extensions Granted

It is predicted that a much smaller part of the total tax will be paid by banks this year, although complete statistics are not yet available, owing to the fact and corporations, under extensions granted by the commissioner.

Detailed analysis of the estimated accruals to the state's general fund has been made by the Board of Equalization as follows:

Taxes assessed by the State board of Equalization against electric and street railways $2,968,305.12; steam railroads $11,967,586.22; short line steam railroads $354,348.62; gas and electric companies $13,141,297.20; telegraph and telephone companies $4,396,903.46; car companies $386,529.48; express companies $92,137.14; insurance companies $6,516,307.04; general franchises, $2,803.50. Total from said taxation $39,826,217.78.

Taxes assessed by the Franchise Tax Commissioner against national banks, state banks and corporations (as estimated by said commissioner whose records do not permit segregation of these items) $5,500,000.00.

Taxes and income from other sources: Inheritance taxes $9,000,000.00; interest on deposits in banks $1,125,000.00; state hospitals, collections $630,000.00; insurance commissioner $170,000.00; division, industrial accidents and safety $160,000.00; secretary of state, fees $400,000.00; punitive and reform school, collections, $775,000.00; supreme and appellate courts, fees $24,000.00; agricultural society $120,000.00; department of Agriculture $220,000.00; other sources and available revenue in excess of $402,000.00. Total from other sources, $13,026,000.00. Total from all sources $58,352,217.78.

—RAGS WANTED—
THE RECORD-HERALD

Girl To Transmit Trophies

ELINOR SMITH, 17, receiving from F. E. Nicholson of New York, Zeppelin passenger, the Harmon Trophy and 12 other medals sent by the Ligne Internationale des Aviateurs for American fliers. Miss Smith will fly to Washington and place the medals in the hands of President Hoover. In the picture are (left to right) Dr. Schwartz, German Consul; Miss Smith and Nicholson.

Navy Score Board

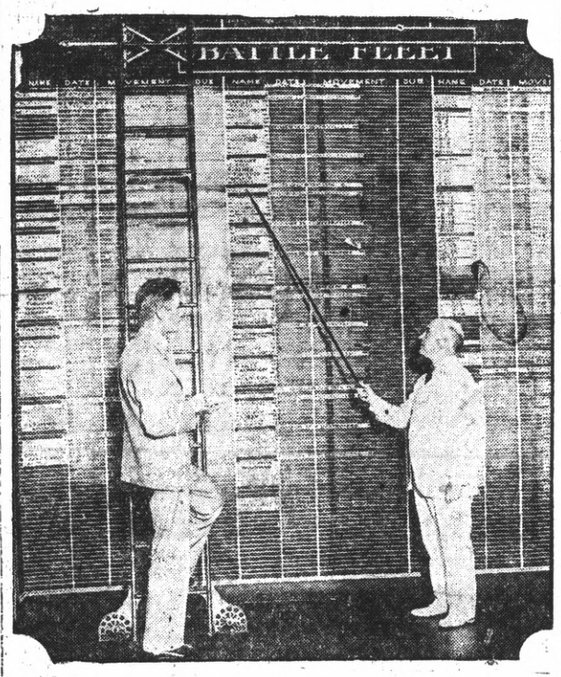

EVERY vessel in the United States navy is listed on these large charts in the office of Naval Operations at Washington, D. C. These charts are checked daily from naval reports and show the exact position of every vessel.

Driver Injured In Auto Crash

Elmer Eichar, 425 Tenth street, suffered cuts on his face and neck as the result of an automobile accident at Macdonald and Eighth street yesterday morning

According to police reports, Eicher's car was struck by another machine. The driver failed to stop and no one got his license number, as far as it could be learned.

Probers Find Clue In Wreck That Killed 13

HENRYETTA, Okla., Aug. 19.—UP—A padlock which had been removed from a railroad switch and was found lying in weeds 100 yards away, was placed before officials of the Frisco road today as the one bit of evidence of how the switch had been opened and a passenger train permitted to crash through into a ditch with the loss of thirteen lives.

Investigators, aided by railroad detectives, sought vainly for any explanation of how the lock was removed. An attempt had been made to take fingerprint impressions from the steel switch handle, but it was announced none had been obtained.

Tonight it appeared the officials would be forced to enter into their records only the story of how 11 Negroes in a "Jim Crow" car were mangled and scalded to death, an engineer and fireman killed in their shattered engine, and leave unexplained the opening of a switch across which thousands of trains had raced safely.

The tracks were cleared tonight and traffic had been resumed on the division which extends from Dallas to Tulsa and Kansas City.

"OUR MEATS ARE BETTER"
TUESDAY AND WEDNESDAY

All Pork Super Sausages, Lb.	35c
"Our Special" Home-made Frankfurters, Lb.	25c
Pork Chops, cut from hard grain fed hogs, Lb.	35c
Fancy Sugar Cured Breakfast Bacon, Lb.	32c
Pure Open Kettle Rendered Lard	2Lbs. 35c
Fresh Stock Eastern Smoked Bloaters	2 Lbs. 35c
Genuine Imported French Anchovies	28c
Council Sandwich Spread (delicious for sandwiches)	2 for 25c
Underwood's Deviled Ham	17c

Where Sanitation is First Consideration

Richmond and Central Markets

O. R. LUDEWIG, Inc.

2 Phones, 1900 and 1901
510 Macdonald Ave.

Phone Rich. 446
1130 Macdonald Ave.

Chronic Auto Law Violator To Be 'Grounded'

Chronic violators of the traffic laws should be denied the right to drive.

This is the view expressed today by the Eastbay Safety council, which announced its intention of seeking to bring about revocation of the operator's card in the case of an Oakland man arrested four times this year and nine times since 1927 for violations of various kinds.

Two of the arrests were for overtaking other cars and passing on the right side at high speed, one for driving with one headlight, one for speeding, one for having no tail light, and one for not having the registration certificate in the car.

He suffered small fines for each of the offenses and the last time had his operator's card revoked for 20 days.

"The case of this driver indicates a chronic inability to observe the traffic laws," said a statement by the Safety council. "We believe his driver's license should be revoked for an extended period, perhaps permanently, in the general interests of the driving and walking public. Steps to bring this about will be taken by communicating with the Motor Vehicle department at Sacramento."

According to Ira J. Reedy, sergeant of the motorcycle squad who is familiar with his case, this is a menace to the public safety."

Inquest Set In Auto Crash Death

An inquest into the death of Matthew Mass 47, Byron butcher who was killed in an automobile accident near Brentwood on Saturday night will be held by Coroner Aubrey Wilson tomorrow night.

Mass was riding in the rumble seat of an automobile driven by Benjamin Baird, of San Francisco Baird was slightly injured.

The Baird car struck an oil-truck driven by Walter Geddes of Brentwood in an attempt to pass, according to police. Mass died at the Brentwood hospital.

Two Drivers To Face Drunk Count

Two drivers are free on $1000 bail awaiting hearing before Police Judge C. A. Odell on charges of driving while drunk.

Harry Maguire of Vallejo, was arrested Saturday night and David Edgeworth, a sailor at Mare Island, was arrested Sunday night on drunken driving charges. They will appear for hearing in the near future.

NOTICE

The new Insurance law is now effective. Without public liability and property damage insurance you might lose your drivers license forever. Let us issue a policy for you at once. Our rates are right. Terms if desired. J. B. BALDWIN, Insurance Advisor, 325-6th St. Phone Richmond 613.

COMMON SENSE

will tell anyone that no Doctor can successfully treat a disease unless he first can learn the cause of it. The Radionic Instrument positively detects the cause as it does away with all human guess work.
For a Radionic health test
Phone Rich. 2189 or see
DR. WM. JAMES LONG
1215 Macdonald Ave

NEW MOTORIST LIABILITY OUTLINED

SACRAMENTO, Aug. 19.—There is no law in California requiring a motorist to secure public liability, property damage or any other type of insurance on his car.

This was the substance of a bulletin issued here today by the Division of Motor Vehicles in response to numerous inquiries concerning the effect of insurance provisions of the new motor vehicle act, effective Aug. 14.

Only in the event any person fails to satisfy a judgment rendered against him by a court of competent jurisdiction for damage involving injuries or death or property damage is insurance required, the bulletin explained.

In the event of the failure to satisfy such a judgment within 15 days after it becomes final, the division is required to revoke the operator's or chauffeur's license and registration certificates of the person involved.

Thereafter, before the licenses and certificates may be restored, the person involved is required to pay the judgment and to secure public liability insurance to the amount of $5000 for one person killed or injured and $10,000 for two and $1000 property damage, or to posta surety or personal bond or a cash deposit amounting to $11,000.

"This is not compulsory insurance as the term is known ordinarily," the bulletin explained "inasmuch as it effects only those persons involved in accidents who fail to satisfy judgments."

"The new law emphasizes, doubly, the need of careful driving to keep out of trouble. But the careful driver has nothing to fear from it."

Vacation Means Carbon To Many Careless Drivers

Nearly everybody has taken a trip of some kind this summer. Some of us have put the old bus over heavy grades where every moving part of the engine was strained and heated far more than in ordinary driving.

How did your oil stand up? And did it leave your motor full of hard, flinty carbon that causes knocking and loss of power?

Lubrication experts say you can be confident that your engine is absolutely free of hard carbon if you use one particular kind of oil. This oil is refined by a new vacuum process that does not require extreme temperatures, thus leaving the natural lubricating properties unimpaired.

"Engines in which Shell Motor oil is used do not suffer from deposits of hard carbon," says chemists of the Shell laboratories. "That's because Shell Motor oil does not form any flinty carbon that is ruinous in any motor and especially harmful in the modern high compression motors.

"Exact laboratory tests show that Shell Motor oil forms nothing but soft soot, nearly all of which blows harmlessly away through a motor car's exhaust. And this sooty carbon is only a fraction of the amount of hard carbon formed by even the highest priced other oils. In fact, Shell Motor oil forms only about one fifth as much carbon.

"After your hard vacation trip, examine your engine and if you discover hard carbon, try Shell Motor oil. It will save you lots of trouble and extra expense."

Marathon Dance At 578th Hour

The 578th hour of the El Cerrito marathon dance was passed at midnight last night, setting a new state record for marathon dances.

There are still four couples in the contest with the expectations that the dance will continue for another 100 hours.

Motion pictures of the dancers taken a week ago were shown to a packed house last night.

NEW HOTEL CARQUINEZ
Chas B. Hamilton Chain
Dining Service
Changes Now Effective
Luncheon—whether served in the Coffee Shop or Dining room 11 a. m. to 1 p. m. .50c
Six Course Dinner—either in Coffee Shop or Dining room. 5 p. m. to 7 p. m. 75c
ON SUNDAYS
Special Chicken Dinner ..75c
Carquinez Special Dinner $1
J. C. CALLAHAN, Resident Manager

Keeping Cool

SEATED on a life buoy while floating in the ocean is one of the ways being used on the Atlantic beaches to keep cool these days. Evidently the fair bather above is oblivious to everything excepting the story she is reading.

Rights Of Way For Richmond Street Ordered

MARTINEZ, Aug. 19.—Purchase of rights of way for a new "short cut" highway from the foot of the San Pablo tank farm hill to Tenth street, Richmond, was authorized by the county board of supervisors today. The new highway will be about one mile long and will cost between $60,000 and $70,000.

The pieces of property to be obtained include the following:

From Manual G. Moltozie, $2125.
From C. H. Johnson, $1000.
From F. H. Wood, $750.
From the Richmond company, price not announced.

The new road will eliminate confusion at the Twenty-third street junction of the state highway and will provide a direct northerly route into Richmond.

Italian Firm Opens Two New Finance Offices

The Italian Investment corporation, with offices in San Francisco, Oakland, San Jose, Stockton and Sacramento, announce the opening of new offices in Santa Rosa, Calif, and in Reno, Nev., and the removal of the Los Angeles office to the Citizens National Bank building, at Fifth and Spring streets.

The new Los Angeles quarters of the corporation are in the heart of the financial district, and will more adequately serve the growing needs of the Italian Investment corporation, according to Henry Girola, president.

This is but a preliminary step in the program of expansion which the Italian Investment corporation is planning, and which will eventually include the establishment of offices in all of the important centers of population throughout the western states.

Clarks Called To Los Angeles

Mr. and Mrs. B. J. Clark and Miss Ann Mulligan have been called to Los Angeles by the death of Mrs. Mary Tracy, a sister of Mrs. Clark and Miss Mulligan.

WET WASH
With Flat Ironed

Clothes washed and blued, returned damp, ready to starch, dry or iron. All flat pieces ironed.

6c PER POUND
MINIMUM 75c

All our washing is done in accordance with the formula worked out by the American Institute of Laundering Research Department of which we are a member. . .

Richmond Steam Laundry Co.
526 Ripley Avenue—Phone Rich. 612

MANY STOLEN CARS FOUND BY STATE

SACRAMENTO, Aug. 19.(Special)—Reports received by the Division of Motor Vehicles show a total of 12,216 motor vehicles, reported stolen, were recovered during the first seven months of 1929, it was announced here to-

These reports, it was stated, indicate that less than 5 percent of the cars stolen disappear for good. More than 90 percent of the thefts are traced to "joy-riders" anxious to borrow a car for a few hours and operate it until the gas gives out.

The division's records, compiled from reports sent in by police, insurance companies, theft bureaus and automobile clubs, show conclusively that it is necessary for the person whose car has been stolen to notify the police at once.

The division's procedure is to put a "stop card" against the record of any vehicle reported stolen as soon as notified. This prevents the illegal transfer of the vehicle and often results in the actual apprehension of the thief. If, however, the owner does not notify the authorities at once, it is often impossible to stop the transfer.

For the same reason, the division urges all out-of-state motorists to secure visitors permits as soon as they enter the state. This gives the division a record of the license, motor and serial numbers, information valuable in case of theft and likely to require from one to two weeks to obtain if it becomes necessary to write to the visitor's home state.

The division urges all California motorists to memorize their license numbers so that they may notify the police immediately in case of theft.

The division urges also that car owners protect themselves by removing their keys and locking the doors upon leaving their cars. If parking at night, cars should be left on well lighted streets only.

READ IT FIRST IN THE RECORD-HERALD

Orators Made Statement Of Eminent Writer

"A poet, is born, an orator made," said an eminent writer. This is only half true.

The orator must possess certain native gifts, which are susceptable to training—for development expression, is one gift—personality another. The natural speaking voice can be trained to sound round, full and clear.

The student can be taught how to use the voice without violating nature's laws by unduly straining the vocal chords. Proper poise—correct breathing—and knowledge of the value of words; are essentials for an orator, dramatist, or public speaker. My studio is in my home at 448 Second street. Terms reasonable. Mrs. J. T. Conwell, teacher of elocution and dramatic expression.

Think Of Baldwin

When you think insurance—any kind—anywhere, —think of BALDWIN. Our office is at 325 Sixth street. Phone Richmond 613.

Announcement
SIDNEY H. GNAGA
Real Estate Insurance
Our office will remain open evenings until Aug. 14 when the new Auto Ins. law becomes effective.
210 Richmond Ave.
Phone Rich. 2322

Here's the News-

$50 Borrower Needs 'Break,' Says Official

LANSING, Mich., July 14—The little borrower is in a tough spot and needs a "break," thinks Rudolph E. Reichert, state banking commissioner.

"Bankers have given scant consideration to the person who needs to borrow $50 to $200," he says, "although these people form the backbone of our country and constitute the mass of our savings depositors.

"We have turned him down because of the cost of handling his loan and have forced him to go to small loan operators who charge 42 per cent a year, which in many cases is all he has and can earn. The wage class needs a new deal."

and Here's the Answer!

In common with several of the leading banks of California, the Mechanics Bank has noted the condition shown in the above news item. And has organized the Small Loans Department to take care of such necessary borrowing.

We Will Loan $50 to $1000
Without Collateral
Reasonable Rates

The Mechanics Bank
OF RICHMOND, CALIF.
Home Office: Ninth and Macdonald Ave., Richmond, Calif.
El Cerrito Branches:
Fairmont and San Pablo Aves.,
Potrero and San Pablo Aves.
Capital $200,000 - - - - - - Surplus $200,000

SPORTS

INDIANS LOSE 2 GAMES BY FORFEIT

SAN FRANCISCO, Aug. 19.—UP—For the first time this season in the Pacific Coast league umpires ordered forfeiture of a baseball game today and the Seattle baseball club, which has been able to win nine out of 11 games in the second half, was liable to a $1000 fine.

The umpires were Kehls and Sweeney and the verdict gave Portland both games of the double header, the first by a score of 3 to 1 and the second 9 to 0.

In the third inning of the second game, when Portland was leading 2 to 0, Ernie Johnson, manager of the Seattle team, protested a decision. He was ordered to leave the field and refused. The order for forfeiture was then given.

As a result Los Angeles, in second place of the league half a game behind the San Francisco Seals, will be outstanding favorites against the Indians in the series at Seattle this week, while the Seals will meet stronger opposition from Portland at the Rose city. The Missions will engage in contests with Sacramento here and Oakland will open against Hollywood in the south Tuesday.

ODD FELLOWS LOSE CONTEST

The Richmond Odd Fellows team was defeated at the hands of the Vorberts lodge of Oakland at the Russian river Sunday by a score of 14 to 7.

The game was a feature of the outing held by the Odd Fellows Sunday at the recreation grounds.

Orr pitched for Richmond while Oswill caught. Middleton and McDonald formed the battery for Oakland.

Locals Win In Tennis Matches

Carl Peterson, of Richmond, Sunday defeated R. Kosginen, 6-0 and 6-0 in the Oakland Industrial tennis matches played at Oakland.

Peterson is rated to enter the finals of the matches, since Irving Weinstein, champion, has been eliminated from the matches.

A. S. Remell of Richmond defeated R. Cotton by a score of 6-2, 6-4, and 6-1.

In the doubles, Remell and Peterson were defeated by Herman and Cotton, 5-7, 6-3 and 6-4.

Savant Rows 8000 Miles In 49 Years

CAMBRIDGE, Mass., Aug. 77.—UP—For 49 years, Professor Emeritus Charles Rockwell Langman of Harvard has kept himself in physical trim by rowing in an 11-foot shell on the Charles river. During that time he estimates he has propelled his craft approximately 800 miles.

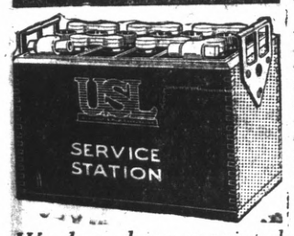

We have been appointed Richmond Distributor for the famous

U. S. L. Battery

If you have had one in your car you know what a bear they are for service.

We have them as low as

$7.95

COSTER the Tire Man

RICHMOND

SHARING THRONE OF SWAT! By Burris Jenkins Jr.

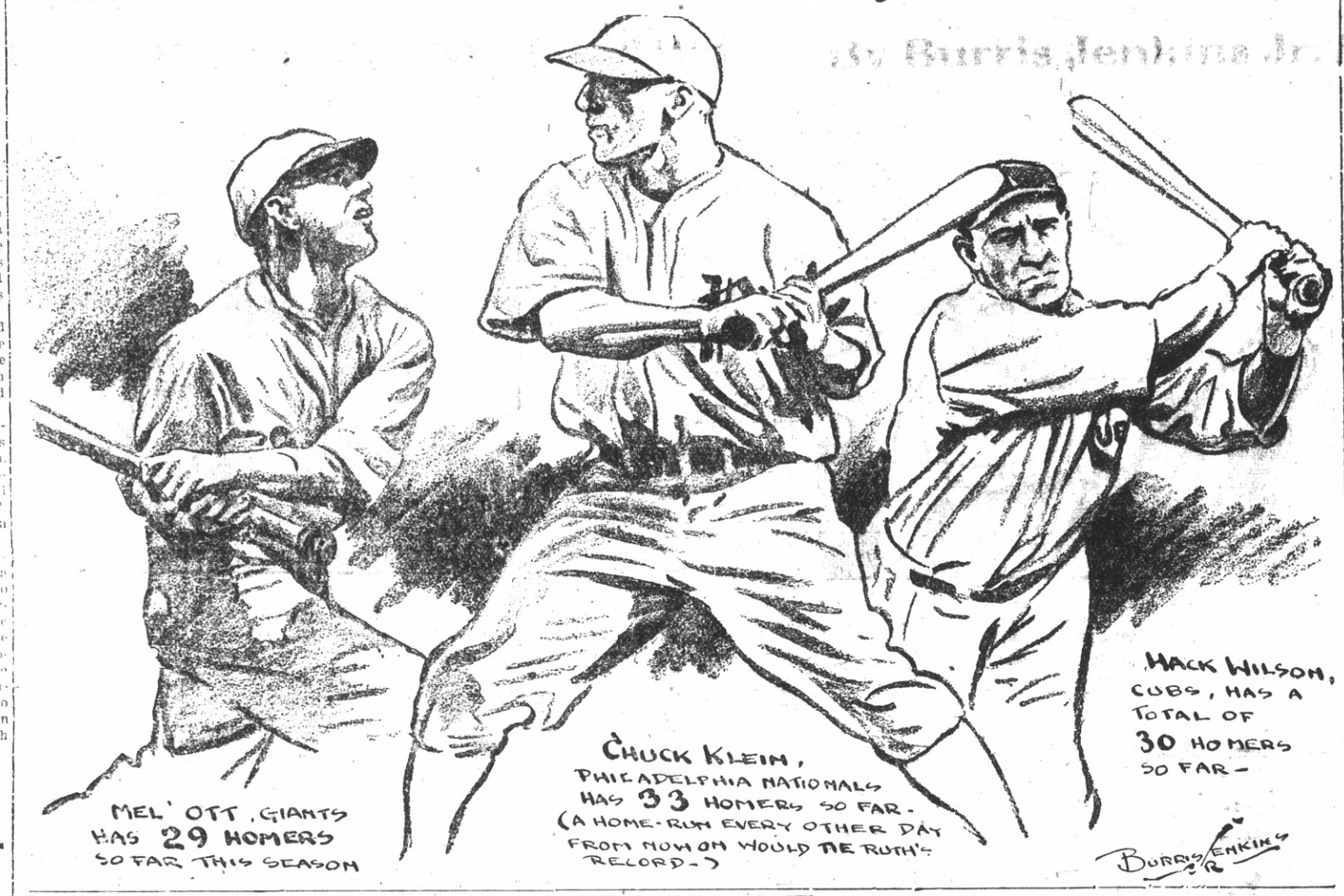

Bear Frosh Has Prospects Of Winning Eleven

BERKELEY, Aug. 19.— With the season still nearly a month in the future, freshman football hopes at the University of California are beginning to materialize— on paper at least— following the registration of new freshman students last week end.

Indications are that "Brick" Mitchell, freshman coach, will have a rugged group of former high school football players as the nucleus for his 1929 team. Many of them are heavyweights, and a good share of them have reputations well-made on high school teams.

From southern California came two big ends who are expected to report when practice starts on Sept. 15— Dick Tozer, of Oneonta Military academy and Seldon Del Georgio, of Fullerton high school. Both tip the beam at 195 and stand six feet two inches. Del Georgio also plays at tackle. John Wilkinson, tackle, and Bob Flavell, 200 pound fullback, also hail from the Oneonta academy.

St. Helena high school sends Newton York, a big center who, in addition to establishing a high school football reputation, has starred in basketball, track and baseball. Milo Mallory, of the Olympic club of San Francisco, former national amateur heavyweight boxing champion, has registered and is expected to turn out for practice. He is a tackle.

Other high school football men who have registered as freshmen are: George Vasilj, guard at Tracy; Bob Pasco, tackle at Berkeley high school; Doug. Powers, quarterback at Oroville; Bob Casey, Taft fullback; Lee Valianos, of Lowell high school, San Francisco, a halfback and brother of John Valianos, captain of the 1930 baseball team; Augustus Castro, halfback, of San Luis Obispo and Emil Biavesalu, guard, of Santa Rosa.

Freshmen who entered the university last spring and who will be eligible for freshman football are: Hector MacKenzie, end, of Alhambra; Don Bell, end, Piedmont; Frank Mann, tackle, San Mateo; Marcus Swinney, tackle or guard, Fresno; Sam Gill, quarter, of Santa Maria high school; Charles Strom, half, Del Monte; Bill Barlow, half, Berkeley, and Jim Francis, half, San Jose.

MURINE For YOUR EYES

Night and Morning to keep them Clean, Clear and Healthy

Write for Free "Eye Care" or "Eye Beauty" Book

Murine Co., Dept. H. S., 9 E. Ohio St., Chicago

Figure This Out

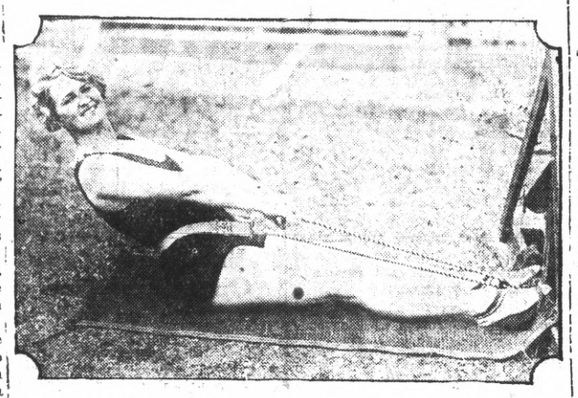

FRAU BROCKHOFF, champioon figure skater of Germany, at her daily exercise to keep in trim for next winter's ice skating season.

SUN GOD ON RETURN TRIP

ST. PAUL, Minn., Aug. 19.—UP—Delayed after having arrived here ahead of schedule, the Spokane Sun God, cross-country refueling endurance plane, nosed westward again tonight on the last half of its flight.

The ship, piloted by Nick Mamer and Art Walker, appeared over the Municipal airport at 1:25 p. m., for its second refueling of the day. At that time the Sun God was more than an hour ahead of schedule but the fliers were detained in the air when the refueling ship was damaged slightly in landing after making the first contact.

—RAGS WANTED—
THE RECORD-HERALD

SWISS FLIERS PASS AZORES

PONTA DEL GADA, Azores Islands, Aug. 19.—UP—The transAtlantic airplane Young Switzerland was reported passing the Azores island off Terceira at 4 p. m. (noon ESt.)

The Young Switzerland is en route from Lisbon to New York.

The Azores islands are approximately 1000 miles from the coast of Portugal, which the Young Switzerland, with Oskar Kaesar and Kurt Luscher aboard, left at 1 a. m EST.

The island of Terceira is northwest of Ponta Del Gada, and is east of Fayal, the principal island of the group. It is a volcanic island rising to a height

WALKER WINS OVER LOMSKI

PHILADELPHIA, Aug. 19.—UP—Staging a courageous comeback after being almost out on his feet in the fifth round, Mickey Walker, of Rumson, N. J., world's middleweight champion established a strong claim to the light heavyweight title which Tommy Loughran expects to relinquish soon, by winning a 10-round decision from Leo Lomski, of Aberdeen, Wash., here tonight.

A crowd of more than 25,000 saw Walker come out from behind with a whirlwind attack in the last three rounds to win the unanimous decision of Referee Tom Riley, and Judges Chuck Vorhees and Harry Kendig.

Conceding his opponent nearly seven pounds in weight and several inches in height and reach, Walker turned the tide in his favor with a slashing attack in the eighth, ninth and tenth rounds. There were no knockdowns, but Walker had Lomski groggy, glass eyed and weak-kneed in the eighth round after a savage exchange of punches to the head. Walker ripped a series of terrific left and right hooks to the face which drew blood from Leo's lips.

$15,000 Theater Robbery Probed

LOS ANGELES, Aug. 19.—UP—The persons who took $15,000 from the wall vault of the United Artists theater sometime between closing time Sunday night and 10 o'clock this morning left a real mystery for police investigators.

When Horton Kahn, house manager, entered the treasurer's office and started to open the safe he found the combination dial off center and the door swung open. No tools or explosives were believed to have been used. There was no indication how the invaders had entered or left, and police suspected an "inside" job.

Three Richmond Players Seen For Saint 11

Three graduates of the Richmond Union high school will probably be members of the St. Mary's football team this year, according to Coach "Slip" Madigan.

Madigan announced yesterday that he has the prospects for a championship grid team this year.

Carrol "Cal" Pitchford is back at the school. Cal is a veteran fullback of last year's string and will probably pay a majority of games this year.

Adam Weisgerber of Richmond, a veteran tackle, has also returned to school. Weisgerber was a member of last year's varsity.

Butler Millicivich, a graduate of the Richmond Union high school and a veteran of Coach Ivan W. Hill's varsity is considered by Madigan as a good prospect. Millicivich will play end.

Sport Program Started At Local Schools

A recreational program for Richmond school children started yesterday afternoon at elementary school playgrounds under the direction of W. L. "Doc" Eeawright, city recreational director, and his staff of assistants.

From 3:30 to five o'clock supervisors will be on hand at the various school grounds to take care of the children and supervise the play.

At the Grant school, Ernest Barbieri will be in charge while at the Lincoln school grounds, Walter "Sac" Gordon will supervise the play. Theodore Malianni will be in charge of the Washington school grounds and J. Flynn will be in charge of the Peres grounds. A supervisor for the Pullman school has not been named as yet.

Richmond Elks Defeat Oakland Baseball Team

As a result of its victory over the Oakland Elks Sunday, the Richmond Bills went into first place in the Elks baseball league. Alameda lost to San Francisco.

The Richmond team won its game by a score of 6 to 4. Bliss pitched for the locals, allowing 10 hits.

RICHMOND

	AB	R	H	E
Johnson, cf.	5	1	3	1
Zimmerman, 3b.	4	0	2	0
Bertoli, c.	4	1	1	0
Huzefka, ss.	5	1	3	1
Friene, 1b.	5	1	2	1
Banducci, lf.	3	0	0	0
Bliss, p.	3	0	0	0
O'Rourke, rf.	3	1	0	0
Perricone, rf.	3	1	0	0
Carson, 2b.	4	1	2	0
Sharr, rf.	0	0	0	0
Totals	36	6	13	3

OAKLAND

	AB	R	H	E
Nelson, cf.	5	1	2	0
Ferrera, 2b.	b	0	1	0
Gardner, ss.	5	1	2	1
Stavasinich, 1b.	4	0	0	0
Soares, rf.	4	0	0	1
Fitzpatrick, 3b.	4	0	0	0
McElroy, lf.	4	0	1	0
McGuire, c.	3	1	1	0
*J. Soaresin	1	0	0	0
Briglia, p.	1	0	0	0
Garcia, p.	3	1	3	0
Totals	38	4	10	2

*Batted for Briglia.

PACIFIC COAST LEAGUE

	W.	L.	Pct.
San Francisco	31	19	.620
Los Angeles	30	19	.612
Hollywood	29	20	.592
Missions	28	21	.571
Portland	27	22	.551
Oakland	24	26	.480
Sacramento	19	29	.396
Seattle	9	41	.180

YESTERDAY'S RESULTS

Portland 3-9, Seattle 1-0.
Only games scheduled.

HOW THE SERIES STAND

Portland 7, Seattle 0.

TODAY'S GAMES

Sacramento at Missions.
San Francisco at Portland.
Oakland at Hollywood.
Los Angeles at Seattle.

NEXT WEEK'S SERIES

Oakland at Missions.
San Francisco at Seattle.
Los Angeles at Portland.
Sacramento at Hollywood.

NATIONAL LEAGUE

	W.	L.	Pct.
Chicago	74	35	.679
Pittsburgh	66	45	.595
New York	62	52	.544
St. Louis	56	56	.500
Brooklyn	50	62	.446
Cincinnati	48	65	.425
Philadelphia	46	66	.411
Boston	46	67	.407

YESTERDAY'S RESULTS

Philadelphia 7-8, Pittsburgh 6-5.
Only games.

AMERICAN LEAGUE

	W	L	Pct
Philadelphia	83	33	.716
New York	68	44	.607
Cleveland	60	54	.526
St. Louis	59	57	.504
Detroit	55	61	.474
Washington	49	63	.437
Chicago	45	71	.388
Boston	39	75	.342

YESTERDAY'S RESULTS

Philadelphia 8, St. Louis 2.
New York 3, Chicago 2.
Washington 5, Cleveland 3.
Boston 3-2, Detroit 2-6.

READ IT FIRST IN THE RECORD-HERALD

FIREMEN NINE LOSES THIRD CONTEST

The Richmond Firemen, after winning two games from the Redwood City team, lost the third contest to the Redwood nine Sunday by a score of 7 to 6 there.

Tom Hathaway was on the mound for the local team and he allowed only eight hits while the local team collected ten.

Morrison and Schreuder hit homs runs for the locals.

The Redwood City nine scored four runs in the fourth and three in the fifth while Richmond made one in the second; two in the fourth and three in the ninth.

The boxscore:

RICHMOND

	AB	R	H
Lavenue, lf.	5	0	1
Addison, 2b.	5	0	2
Kamb, 3b.	4	1	0
Grady, 1b.	5	2	3
Schreuder, ss.	4	1	1
Morrison, c.	4	1	1
Hathaway, p.	4	1	0
Buys, cf.	4	0	1
Merriman, rf.	3	0	1
Totals	38	6	10

REDWOOD CITY

	AB	R	H
Stevens, lf.	5	0	1
Russell, 1b.	5	2	1
Winter, 3b.	4	2	1
Adams, rf.	4	1	1
Biegel, 2b.	4	1	2
Haruff, ss.	4	1	0
Allain, cf.	4	0	1
Flieshman, c.	4	0	0
Prush, p.	4	0	1
Totals	38	7	8

VERNON GOMEZ MAY MARRY

According to rumors published in San Francisco, Vernon Gomez, Richmond Union high school graduate and star pitcher for the San Francisco Seals, is to marry a Los Angeles girl.

The story is credited to Jerry Rooney, roommate of Gomez. Gomez refused to confirm or deny the rumor.

The lanky pitcher was recently sold to the New York Yankees and will report in the spring.

A special Gomez day is being planned at the San Francisco ball park in his honor by trans-bay fans.

Richmond Girls Enter Swim Meet

Two Richmond girls have entered the National Swimming meet, which will be held Aug. 22 and 23 at Fleichacker Pool, San Francisco.

They are Frances Perricone and Gail Kirchmaier. The former will be in the 440 yard free stroke on Aug. 22 and 300 yard medley on Aug. 23. The latter will swim the 220 yard breast stroke.

MRS. TULLER IN L. A.

Mrs. Mabel Tuller of 1401 Bissell avenue left yesterday for Los Angeles, where she will spend her vacation with friends and relatives. She will return Labor day.

Personal Loans

DO YOU NEED MONEY?
SALARY and AUTO LOANS

Contra Costa Loan & Finance Co.

P. O. RUPP, Manager
341 Tenth Street

JOE JINKS By Vic

RICHMOND RECORD HERALD

A Consolidation of the Record-Herald and Richmond News

Published Every Morning Except Mondays and the Days Following Holidays by the

Record-Herald Printing and Publishing Co.

Telephone Richmond 70 and 71—2201 Macdonald Avenue

G. E. MILNES .....President and Manager
GROVER E. MILNES .....Business Manager
OFFICIAL PAPER OF THE CITY OF RICHMOND, CAL.

Entered at the Postoffice at Richmond, California, as Second Class Matter.

Subscription Rates

One Month by Carrier 50c
One Year $6.00

TUESDAY MORNING, AUGUST 20, 1929.

CLASSIFIED ADVERTISING RATES

Two cents Per Word Per Day
Minimum Charge 35c

Lodge and Meeting Notices

KNIGHTS OF PYTHIAS — Richmond lodge, No. 13, meets every Wednesday night at K. of P hall, 5th St., near Macdonald. Visitors always welcome. H Donnelly, C. C.; F. G. Blackhart, K. of R. and S.

ST. ANDREW'S SOCIETY — of Richmond and District— Meets second and fourth Wednesday at 8 p. m. in Richmond Club House. Scottish visitors are always welcome. Pres. W. J. MacDonald, 2217 Nevin ave. Phone Rich. 1553. See Geo. Smith, 1831 Roosevelt avenue.

PT. RICH. ÆRIE NO. 354 F. O. E. Meets every Tuesday at 8 p. m. at the W. O. W. hall, 7th and Macdonald. G. J. Regello, W. P., 1120 Pennsylvania Ave. W. W. McChristian, Secy. Phone Rich. 1085. J. W. Bumgarner, physician, 906 Macdonald Ave., phone Rich. 476.

ASSOCIATED WELDERS AND HELPERS LOCAL NO. 20 — Meets second and fourth Fridays 8 p. m. Twelfth and Franklin, Oakland. T. J. Riley, president, J. G. Nichols, secretary.

Real Estate For Sale

Paulsen's TIPS!

YOU DON'T NEED A GUN TO STEAL THIS, $300 or $400 WILL DO IT!

A warm cozy bungalow, on 35 foot lot, fenced. Good garage. House is plastered. 2 bedrooms, bath, living room, kitchen, wash room.—Only 4 blocks from Macdonald Ave. Good neighborhood, east of 10th Street. Owner must have money. Will sell the home, and enough furniture to start with, for $2250. If you have a moderate payment, come in and talk it over with us. We will refinance for you, and your monthy payments will be lower than rent. This is an exceptional deal for family of moderate means.

PAULSEN REALTY
SERVICE
REALTORS
California Theater Building
Telephone Richmond 825
Night Phone Richmond 2611-J.

Furniture Renewed

SAVE YOUR FURNITURE. Let me make it useful, like new. Price reasonable. Phone Rich. 1995-M. 6 27 6t.

—RAGS WANTED—

Real Estate For Sale

HOMES
for
HOME LOVERS

It is our business to supply homes to home buyers.

It is our business to know the true value of the property we are submitting.

It is our business to know that the property is properly financed.

It is our business to protect the buyer as well as the seller.

IT WILL PAY YOU TO BUY YOUR HOME THROUGH US

M. A. HAYS COMPANY
2216 Macdonald Ave.,
Phone Rich. 898-899

WATSON'S BARGAINS
50 Ft. lot on 31st Sq. $475.00
50 Ft. lot on 41st St. $550.00
50 Ft. lot on 42nd St. $750.00
1202 Macdonald Ave.,
Phone Rich. 180

Real Estate For Sale

FOR SALE—FRYERS & STRING beans at Greendales Poultry Farm on Road 29 Eastside of Highway, San Pablo. Call Richmond 1508-M. 7 26 3t.

FOR SALE— LEAVING RICHMOND will sell my home at 564-16th St. (2 lots and small home) 3 rooms, bath, all modern. Apply 564-16th St. 7 13 6t

HAS MADE GOOD with millions!
KC BAKING POWDER [Double Acting]
Same Price for Over 38 Years
25 ounces for 25¢
Pure—Economical Efficient
MILLIONS OF POUNDS USED BY OUR GOVERNMENT

Real Estate For Sale

Now Is The Time To Buy
Real Estate in Richmond, Either a Home Or As An Investment

Macdonald Avenue is now and will always remain the Main business street. I have several large lots only one, two and three blocks from it on both sides between 6th and 16th streets.

Buy one and I will build a home to suit you, and sell it to you on easy terms, or cheap, for cash. Save time by walking to and from your work. They are sure to increase in value. This kind of property has made the greatest fortunes for many conservative investors.

A SPECIAL OFFERING

Owner having moved old house off of lot 50x112½ it now has gas, water and sewer mains in from front to back; also a good garage. Some fruit trees in back yard and two large palm trees in front yard. Located on 17th St. North, 2 blocks from Macdonald avenue. Price very low as owner needs money. Come and let me show you this lot and I will surprise at the low price.

50x112½ So. Side of Bissell between 14 and 15 Streets.
75x112½ West side of 14th Street, near Bissell Ave.
75x112½ Northwest corner of 14th and Chanslor Avenue.
75x112½ East Side of 18th, between Bissell and Chanslor. Fine location for apartment house, or for 2 residences.

GEO. W. McPHERSON Real Estate Insurance Licensed Broker
Exclusive agent for the Overland Tract
607 Macdonald Avenue Richmond, Calif.

TILDEN LUMBER CO.
E. M. TILDEN, *President*
PRICE :-: QUALITY :-: SERVICE
OFFICE AND MILL
15th and NEVIN, RICHMOND, CALIF.
PHONE RICHMOND 81
Yards: Oakland, Berkeley, Richmond, Crockett

FURNISHED APARTMENT

Most desirable sunny three room furnished apartment in Richmond.

Beautiful chesterfield set and furnishings. Hot and cold water, steam heated, frigidaire, garage, etc. Best and most convenient location in Richmond. Only two carfares to Oakland. All transportation centers at 23rd and Macdonald Ave.

BURG BROS. Inc.
REALTORS
BURG BUILDING, 23rd and Macdonald Ave.
Phone Richmond 730.

"LET MAYER DO IT"—IF YOU want your old suit made like new. Phone 452; cleaning, mending, repairing or pressing. Work called for and delivered. Mayer's American Cleaning Works, 1116 Macdonald Avenue 411|tf

GIRL DESIRES STEADY OFFICE work; 4 years general experience, knowledge of books, typing, comptometer, start at $80. Addres Box "E.P.55 care Record Herald. 2-27-tf.

Wanted

WANTED— TWO SMART SALES ladies. Clothing experience unnecessary. Apply Federal Outfitting Co., 824 Macdonald Ave. 8 16 3t.

SALESMAN WANTED— OVER 25 years of age, mechanically inclined to assist district manager with promotion for one of our branch stores if you qualify. Please call today between 9 and 11 a. m. See Mr. Lloyd at 312-11 Street, Richmond. 8 15 3t.

FONG WAN HERBS SPECIALLY COMPOUNDED RELIEVE MANY AILMENTS AT ONCE.

FONG WAN
Eminently Successful Herbalist

Richmond, Cal.
June 30, 1928.

For years I had terrible pains in my right side. I also had liver and gall bladder trouble, which caused the pain to run clear around my back. All the healers whom I consulted said that I cound not be helped unless an operation was performed.

Being aware that many of my friends had been greatly benefited by the Fong Wan herbs, I began to take them. I drank the tea conscientiously for seven weeks, at the end of which time I felt that my relief was complete. Now I have the added satisfaction of knowing that it is also permanent, for a year has elapsed and I am still free from pain and feel splendid.

MRS. TERESA GOLINO,
525-5th St., Richmond, Cal.

UPON RECEIPT OF 10c POSTAGE WE WILL MAIL YOU A BOOK ON HERBS.

Fong Wan Herb Co.
576 TENTH ST., OAKLAND
Consultation free. Oakland 2767
Hours 9 to 7 daily. 9 to 12 Sunday

SCAVENGERS

RICHMOND SCAVENGER CO.—All sorts of refuse removed on short notice. Call up phone 761 any time in afternoon

FLIT
KILLS FLIES MOSQUITOES Quicker!

OAKLAND Shopping Guide for Richmond People

"Visit These Stores When In Oakland"

Amusements

JUST FOR FUN
HADES CAFE —Dine, Dance, French and Italian dinner specialties. 464-19th st., Oakland. M. Marbin, Prop.

Furniture

WICKER furn. repairing, stained cane seats; baby carriages. Western Wicker Works, 3135 San Pablo ave.

Bicycles

COLUMBIA, Pierce, Cadillac, Hartford. Bicycle and motorcycle repairing. Lowest prices. C. F. Solomonson, 172 12th st., Oakland

All Purpose Paints

OIL PAINTS $1.00 per gallon Regular Price $2.00. Cut Rate Army & Navy Store, 615 Washington St. H. Alexander, prop.

Baby Chicks

Thorobred Stock—Lowest prices Lyon & Buckeye Brooders, Garfinkles, 623 Washington St., Oakland.

Jazz Piano

Tune In On KLX every night—7:30 to 8:30. EDNA FISHER, artist, presented by CHRISTENSEN, School of Popular Music, (established 1903) 3847 Telegraph Ave. Phone Piedmont 1624.

Office Furniture

Desks - CHAIRS-TABLES-FILES Bought and Sold. Parish Desk Exchange, 563-11th St., near Clay.

Musical Goods

FREE SAX & CLARINET REEDS. Buy one and get one free. Broadway Music House 1911 Broadway, Capwell's Block. Buy-Sell-Exchange. New and Used Musical instruments. Next door to Hades.

Picture Frames

All Sizes to 11 by 14 inches. Glass included. $1.00 each. SAAKE'S Cor. 16th & Clay, Oakland.

Piano Tuning

Sherman, Clay & Co.

TUNING, cleaning and repairs by experts, at reasonable rates. Estimates free. Phone Lakeside 6700 for appointment.

Shoe Repairing

GRAYS SHOE FACTORY
Specials. PANCO and COMPO Half soles for men and boys, 98c; Men's Leather Half Soles $1.00; Ladies' Leather Half Soles 75c; Ladies' leather Heels 25c & 35c. Ladies rubber Heels 35c; Mens' & Boys' Rubber heels 25c REMEMBER OUR PRICES ARE ALWAYS LOWEST. Gray's Shoe Factory 1608 San Pablo Ave., Oakland, Calif. Established 24 years.

Chesterfield Suites

Buy direct from the Factory and save. 3-PIECE MOHAIR CHESTERFIELD SUITE $95. $10 DOWN, NO INTEREST. Royal Upholstery Company. 1314 Clay street, Oakland.

Sewing Machines

RENTED $2 month, delivered. For sale at $5 to $38—terms. Sewing Machine Exchange. 555 12th st., Oakland. Phone Lakeside 7186.

Business Colleges

THE MARION MADSEN SCHOOL for business training, 532 Sixteenth st., Oakland, California. Phone Lakeside 7310.

GALLAGHER-MARSH. The school that trains each student individually. 530 17th st., Oakland, California Phone Oakland 1453.

Herbalists

FRANK WONG HIM. Leading herbalist. 1427 Market st. Oakland. Telephone Oakland 4735. "Herbs for Every Ill."

DON WOO
HERB Specialist. All ailments. Consultation free. 663 12th st., near Grove. Phone Oakland 4224.

DR. WONG HIM. 2031 Webster st., Oakland. Office hours 10 a. m. to 1 p. m. 2 to 6 p. m. Phone Lakeside 429

Mattresses

BEAR MATTRESS CO.
MATTRESSES made over, $3. New covers $2.50 and up. Day service. 3227 Filbert st., near San Pablo ave. Piedmont 3338.

Wicker Furniture

Repaired - Recolored - Reupholstered. Prices quoted. Art Rattan Works. East 12th St. & 24th Avenue, Phone Fruitvale 4177.

Rug Weaving

A. B. C. CARPET CLEANERS. Carpets washed on the floor. Revives colors, kills moths and disease germs. 6701-3 San Pablo Ave. Phone Humboldt 5946, Oakland.

Men's Clothing

The better kind--Hand Tailored, custom type clothes for Style-Wise fellows who want to save. "Your Charge Account Invited." JOHNSON'S Exclusive Men's Store. 1209 Broadway, Oakland. Opposite Oakland Bank.

Optometrist

EYES TESTED — BROKEN LENS DUPLICATED — Oculists' prescriptions filled. Chas. H. Wood, 414-14th Street, Oakland.

Cloaks & Suits

COSGRAVE'S, 14th & Clay sts., Smart dresses, coats and chic millinery with convenient extended payments.

Radios

RADIO Clearing House. Radios and radio equipment. Open evenings and Sundays. Phone Glencourt 5367. 1006 Broadway, Oakland, Calif.

CONVERT YOUR SET to A. C. and use your present B Eliminator and save half the cost. See Al Miller, 515-18th st., Oakland, Phone Lakeside 2192.

MUSICAL INSTRUMENT REPAIRING. Factory methods. We repair everything musical. A. B. Carpenter; 515-18th st., Oakland, Phone Lakeside 2192.

Sporting Goods

DINSMORE BROS., 1437 Franklin; Fishing tackle, guns, gun repairing, sport clothing, golf equipment.

TUXEDOS

SOLD AND RENTED
SPECIAL complete outfit — $35.25. Orpheum Cleaners. 562-12th st., Oakland. Phone Lakeside 7754.

Vacuum Cleaners

Sold, rented, repaired. Electric washers. Guaranteed reconditioned cleaners. Walker, 638-14th Oak. 1358.

Dining Room Sets

Big discount in all lines.

7 piece Dining Room sets $60.00
9x12 Ax-Minster Rugs ...$22.50
$350 Bed Room Sets $225.00
H. C. Yost Furniture Co. 1941-47 San Pablo Ave., Oakland.

Singing Canaries

GUARANTEED $5.00 each. Cages—Gold Fish Aquariums. Heger & Harris, 1913 San Pablo Ave., Phone Oakland 2540.

Luggage

LEATHER GOODS of All Kinds Repairing and Specialty work Dog Supplies. W. A. HERMLE, 1024 Broadway, Oakland.

Chesterfield Sets

With or without beds. Easy terms. No red tape. Bell Chesterfield Bed Co., 572 14th street, Oakland.

Can You Beat It!

By MAURICE KETTEN
Copyright Press Publishing Co.

Real Estate For Sale

FOR SALE—OLDSMOBILE SEDAN Good running condition $100.00. Phone Richmond 1971-J. 8 17 3t.

FOR SALE—BLACKBERRY AND hedge plant. 419-33rd Street. 8 6 1mo.

For Rent—Rooms, Homes, Apartments, Flats

FOR RENT — 4-ROOM HOUSE; high basement for garage. Adult preferred. 127-4th St. 8 8 6t.

FOR RENT—FURNISHED 3-Room apartment. Lights, water, garage 614-17 St. 8 16 3t.

FOR RENT — SUNNY 2-ROOM furnished apartment, garage. Must be seen to be appreciated. 484-14th St. 7 25 1mo.

FOR RENT—4. SUNNY.. HOUSE-KEEPING rooms. Rent reasonable. 634-19th St. 8-16-6t

FOR RENT — 5-ROOM SUNNY flat. $20.00 month. Must be seen to appreciate. 420 Fifth St. 5 24 1mo.

FOR RENT—FOUR ROOM FURNISHED house, including gas, water and lights, $40.00 per month. Apply at 248 Seventeenth between 8 a. m. and 5 p. m. 7-16-12t.

FOR RENT—Three-room lower flat —modern automatic water heater; fire place; built in fixtures; wall bed; hardwood floors; 408-21st. st. Key at 414-21st st., Phone Rich. 2193-w. 7|27|12t

Room and Board

ROOM AND BOARD—Large sunny front room, with garage, in private family, for gentleman, first class meals No phone calls answered Address Box 234, Care of Record-Herald 8 13 6t

For Sale—Miscellaneous

COATS, DRESSES, FURS AND fur coats. Factory samples, sizes 14 to 54. Huge stock. Dow's Wholesale Rms., 133 Kearny, nr. Sutter. Rm, 306. S. F. 9-1-tf

FOR RENT OR SALE—In Mira Vista, new five room modern house, garage, instantaneous water heater, linoleum, shrubs and lawn in. 20 Jordan Ave., Phone Richmond 2124-J. 8 14 6t

THE BEST IS NONE TOO GOOD
That's Why We Recommend
KELLY SPRINGFIELD TIRES
Cost No More Than Other TIRES
JOHNSON TIRE SERVICE
LUD JOHNSON
262 Fourteenth Street

READ AT FIRST IN THE RECORD HERALD

Buyers' Guide

ICE

A CAKE OF ICE NEVER GETS out of order. We deliver daily. Ice depot service for your convenience 500 Macdonald Ave. Richmond Ice Delivery. Phone 53.

SALARY LOANS

$10.00 TO $50.00 QUICKLY
To The Many Workers
Rates lowest. No security, no publicity. Best and most private terms. What National banks do for big business, we do for the man or woman who works.
INDUSTRIAL FINANCE CO.
Successors to
H. L. DRAKE
607 Macdonald Ave.

BUILDING AND LOAN

AUTO LOANS
REFINANCING
Compare our rates anywhere.
Field Finance Corporation
1107 Macdonald Ave.,
Richmond

6% ON SAVINGS
Pass book accounts Withdrawal privileges. Under State supervision. Resources over $1,500,000.
CALIFORNIA GUARANTEE BUILDING & LOAN ASSOCIATION
LOANS ON HOMES
H. A. Johnston Mgr. Rich. Office 1025 Macdonald. Tel. Rich. 352

WANT ADS GET RESULTS IN THE RECORD-HERALD

SIGNS

Arnold SIGN CO.
127 11th Street
Phone Richmond 2287-J

Royal Upholstering Shop
K. BRECKO, Prop.
Hight grade upholstering and refinishing. Let us estimate on your job.
3708 Wall Avenue
Between 37th and 38th
Telephone Rich. 2732
Richmond, Calif.

Overnight End COLDS
Stop a cold before it stops you. Take HILL'S Cascara-Bromide-Quinine. Stops the cold, checks the fever, opens the bowels, tones the system. Insist on HILL'S. Red box, 30c. All druggists.
HILL'S
Cascara - Bromide - Quinine

LOOY DOT DOPE

By Milt Gross

ZEPPELIN WILL HOP TO U. S. THURSDAY

(Continued from page 1)

of sunset. Millions of others had cheered it—and some of them wept, so great was the excitement—as it flew over Tokio and other cities of the land of the rising sun.

Eckener Greeted

The ancient cremonies of Nippon marked the greeting of the dirigible's personnel. These ceremonies dating back to dim centuries of the past included the "Bushido" presentations of chestnuts and wine, signifying the arrival of a victorious warrior according to the ancient code of chivalry.

Later, Dr. Hugo Eckener, who was among the last to leave the great ship which has performed so bravely for him over ocean waters, endless forests and mountains of Siberia, spoke over the radio. For 15 minutes all Japan heard the radio speeches of Dr. Eckener and Japanese officials.

Visits Officials

The veteran German pilot paid tribute to the Emperor and to officials who cooperated so readily with his plans for the flight. Japan, because of its geograpical position, is destined to play an important part in trans-Pacific aviation development, officials believe, and the flight of the Graf Zeppelin is greatly welcomed.

Officials believe this flight will go a long way towards establishing Japan as the leading "way station" for Pacific flights, with either Tokio or Kakkaido island as the chief airport of Asia in the future.

Gas Line Hearing Set For Sept. 3

MARTINEZ, Aug. 19—Three applications for franchises to construct natural gas lines through Contra Costa county will be heard by the county board of Supervisors on Sept. 3. Applications have been filed by the Western Natural Gas and Electric company, the Pacific Gas and Electric company and the Coast Counties Gas and Electric company.

The rival applicants are warring among themselves for the privilege of serving Richmond and the industrial belt of Contra Costa county.

Special Taxes Put Rate Over $4

(Continued from Page 1)

government to bring about the reduced general rate. This was brought about in spite of the special 20 cent rate, to raise $175,183 as this years portion of the Hall of Records funds.

The total amount to be raised by the general county rate is $2,057,372 which represents the cost of county government exclusive of the special school taxes.

Mayor Paulsen Back From Trip

Mayor A. L. Paulsen and Tom Goodrick of the Parr-Richmond Terminal company returned yesterday from a motor trip to Shastaand Trinity county where they inspected gold and copper mining properties.

While in the north, Mayor Paulsen visited relatives and friends.

Oakland Man To Face Drunk Count

W. R. Edwards, 21, of Oakland will appear before Police Judge J. F. Plank of El Cerrito tomorrow night to answer to a charge of intoxication. Edwards was arrested Sunday night by El Cerrito patrolmen.

VETERAN SLAYS RED CROSS WORKER

(Continued from Page 1)

4 p. m. Miss Ashmun having left her office at that hour.

Witness Act

Miss Ashmun left her office with Paul Palasai, a friend, who gave police an eye winess description of the killing.

According to Palasai, Miss Ashmun was stopped on the steps of the auditorium as she was leaving her office for the day.

Lazarraga approached Miss Ashmun and Palasai stepped to one side.

"Where is my money for this week," Lazarraga shouted, according to Palasai and Miss Ashmun told him to come to her office later.

"You are a bunch of robbers," Lazarraga is said to have shouted as he drew a knife.

Woman Dies

Before Palasai could prevent it the war veteran slashed Miss Ashmun across the throat.

The shouting of the excited crowd, many of whom had congregated for a radio show in the auditorium, attracted the attention of Ernest Lindenau, a patrolman who was returning home from duty. Lazzaraga ran toward the officer, who seized him.

Miss Ashmun was carried to Central Emergency hospital, less than a block away, but was dead upon arrival there.

Lazarraga was taken to police headquarters.

Richmond Man Arrested On Provide Count

Charged with failure to provide for an unborn child, William Soberanes is in the city jail in lieu of $500 bail awaiting a preliminary hearing before Justice of the Peace Arthur Alstrom. Soberanes was arraigned before Judge Alstrom yesterday.

Soberanes surrendered to Richmond police yesterday morning after he had learned that a warrant had been issued for his arrest several months ago. He had been employed as a sight-seeing bus driver in the Yellowstone National park.

The warrant was sworn to by his estranged wife, Mrs. Catherine Soberanes, who told Judge Alstrom that she separated from her husband in April.

Soberanes is represented by Attorney Eugene Mosslin of San Francisco while T. H. DeLap is the attorney for Mrs. Soberanes.

Motorist Fined On Drunk Count

Charged with driving while drunk, M. K. Molesworth, 39, of 489 Fifty-eighth street, Oakland, was fined $125 by Police Judge J. F. Plank in El Cerrito yesterday. Molesworth was arrested by Traffic Officer Howard Thulen on San Pablo avenue Sunday night.

Mrs Hasch In Divorce Action

MARTINEZ, Aug. 19.—Suit for divorce was filed here today by Mrs. Jessie Hasch of Richmond against her husband, Charles Hasch. Desertion is charged.

The couple married in 1901, according to complaint, and have two grown children.

NEW TODAY

WANTED: STENOGRAPHER, Apply Federal Outfitting Co., 824 Macdonald Ave. 8-20-3t.

Hot Weather Costumes

SIGHT FOR sore eyes which greeted Broadway recently. We have with us (left to right) Madelyn Mack, Henriett Kay, Helen Harper and Marion Young—following the example of the North Carolina editor who strolled down Fifth avenue in pajamas.

Another U. S. Pipe

J. P. MORGAN, international banker, with his famous pipe on his arrival at Plymouth, is shown with W. T. Leaman, a friend. With the exception of Ambassador C. G. Dawes, Morgan is the most noted of American's pipe smokers.

200 INCREASE IN RICHMOND SCHOOLS

An increase of 200 in enrollments in Richmond schools was reported yesterday by Miss Norah Ashfield, assistant city superintendent of schools.

Increases were noted in each department of the school, Miss Ashfield reported.

The figures for year were as follows:

Elementary schools	3019
High School	970
Kindergarten	310
Longfellow	523
Roosevelt	705

The enrollment in June, 1929 was as follows:

Elementary schools	2965
Kindergarten	303
High School	903
Junior High schools	1256

The enrollment at the Part Time school this year is 85, it was reported.

Other increases are expected by Miss Ashfield as Richmond families return from late vacations.

Americanization Classes Started

Americanization classes opened at the Peres school yesterday afternoon under the direction of Mrs. Emily Axtell with a large enrollment.

A second class will be enrolled at the Lincoln school this afternoon at 1:30 o'cock.

Classes will be held at the Peres and Lincoln schools during the week.

NEW COTTAGE TO BE BUILT

B. Schapiro is to build a cottage and garage at a cost of $3500, on Thirty-ninth street between Barrett and Roosevelt avenues according to a building permit obtained yesterday in the office of A. J. Hurley, city building inspector.

McEwen Brothers also obtained a permit to build a wood shed at a cost of $30 on Ohio avenue between Ninth and Tenth streets. C. C. Thurber is the contractor.

E. A. Peterson will repair a building on Washington avenue between Standard avenue and Park Place at a cost of $500 according to a permit he obtained yesterday.

'Explorer' Lodger Lands In City Jail

NEW ORLEANS, La.,—The land lady rented a room to Edward White, 53, who said he was an "explorer."

In the middle of the night, she heard the floor creak, and saw her new roomer in her room with a flashlight.

"What are you doing?"

"Exploring. That is er—er I'm looking for matches."

White was taken to the city jail.

VISITORS AT BROWN HOME

Mr. and Mrs. Stuart Gibson (Margaret Brown) of San Francisco visited several days here at the home of Mr. and Mrs. Billy Brown.

READ IT FIRST IN THE RECORD-HERALD

PROGRAM FOR I. D. E. S. MAPPED

Parades, a barbecue, chamarita and a grand ball will be among the festivities on the program for the 37th annual supreme council convention of the I. D. E. S to be held in Richmond from Sept. 8 to 13.

The convention will open Sunday, Sept. 8, when the supreme officers and delegates will arrive and register at the Hotel Carquinez. Sessions of the supreme council will be held morning and afternoon in Memorial hall.

Candidates will be initiated in Memorial hall on Sunday night. The convention proper will open Monday afternoon, Sept. 9, following a parade and services in St. Mark's church. A public reception to officers and delegates will be held at night in Roosevelt Junior high school auditorium. Ladies will be entertained by the S. P. R. S. I. societies of Richmond and San Pablo.

An entertainment for officers, delegates and their families will be held Tuesday night in Roosevelt auditorium.

The grand parade through the streets of Richmond will be held on Wednesday, Sept. 11. The officers and delegates will receive representatives of other fraternal orders in Memorial hall in the afternoon. The delegates will be taken on an automobile tour of the county later in the afternoon. The grand banquet will be held in Roosevelt junior high school at 7 o'clock.

A barbecue will be the feature of the entertainment on Thursday, Sept. 12. It will be held in Alvarado park at 1 o'clock and will be followed by a swimming party at 5 o'clock in the municipal auditorium. There will be an entertainment and chamarita in Maple hall, San Pablo, at 9 p. m.

Friday night, Sept. 13, will close the convention with installation of officers at 7 o'clock in Memorial hall to be followed by the grand ball. Ladies of the delegates to the convention will be entertained in the afternoon at Winters hall by the Richmond and San Pablo S. P. R. S. I.

JOHN ALVES ILL

John Alves, a pioneer resident of San Pablo is reported to be seriously ill at his home.

ROOFING PERMIT

The Ideal Roofing company was granted a permit by the City Council last night to repair the roof of the Eagle rooming house, 141 Washington avenue.

10 Piece Cosmetic Set $1.97

This is a Famous Vivani Set and includes Face Powder, $100, Rouge, 75c, Tissue Cream $1.00, Depilatory, $1.00, Facial Astringent, $1.75, Bath Salt, $1.00, Toilet Water, $1.25, Perfume, $2.75, Brilliantine, 75c, Skin Whitener, 75c. Total Value, $12.00. Special price, $1.97 for all ten pieces to introduce the line.

Send no money but clip coupon.

Name _____

Address _____

Send sets parcel post C. O. D.

Your money promptly refunded if not satisfied.

Bea Van 580-5th Avenue, New York

EL CERRITO TO RENUMBER STREETS

The new system of street numbering in El Cerrito which has been under discussion for some time will probably be adopted next meeting night, according to the action of Mayor O'Brien at the meeting of the council of El Cerrito Monday night who instructed City Attorney J. H. Peters to prepare a resolution confirming the new system.

The new system which will tie up with Richmond street numbering provides for the numbering, starting on streets running north and south from the northerly city limits to the county line with even numbers on the east side of the street and the odd on the west side of the street; numbers on streets running east and west will probably commence with 6200 from San Pablo avenue and run east with even numbers on the south side and the odd numbers on the north side of the street.

Complaint filed by about five signers stating that the curbs and gutters were falling apart and that the pravemen was cracking on Avilla Place was referred to Street Commissioner Phil A. Lee who will make a report next Monday night.

A communicatioo from George Friend thanking Fire Chief Arthur Byrd for the efficient manner in which a grass fire was controlled on the Arlington estates tract and a check for $25 to be used by Byrd as he saw fit was acknowledged by the council.

As no protests were received for the improvements of streets in the Richmond Junction and Richmond Junction Heights tracts the council instructed City Clerk Alice Morris to call for bids on the work on September 3rd, Monday being a holiday.

RACE SABOTAGE CHARGED BY AVIATOR

(Continued from page 1)

county tonight are making a strong attempt to reach a plane, believed to be that of Marvel Crosson, San Diego entrant in the women's airplane race.

Searchers are battling their way through heavy desert brush which in some places is 20 feet high.

Part of the ground was covered on horseback, but when the brush was reached, it became necessary for the men to cut trails through the mesquite and continue the search on foot.

In some places members of the party were forced to crawl on hands and knees, using search lights and lanterns to find their way.

Should the searchers fail to find the plane before dawn planes from Los Angeles and Yuma will join the searchers.

LOUISE THADDEN FIRST AT PHOENIX

PHOENIX, Ariz., Aug. 19.—UP Louise Thadden, Pittsburgh, was the first entrant in the Women's Air Derby of the national air races to finish today's lap from San Bernardino to Phoenix.

Cundy Leaves

Desk Officer Allan J. Cundy left yesterday for his annual vacation.

Protect Your Furniture

A $1.25 to Rid Your Home of Moths May Save You Hundreds of Dollars.

MORTEMOTH KILLS MOTHS

The gas from Mortemoth crystals not only protects your furniture for a long time, but contact with it kills all moths, their eggs and their dangerous larvae in furniture which is already infested.

The proper method of using Mortemoth crystals is to tie them in small sacks, and to place these sacks down in the channel of the piece, as deeply as possible, behind the cushions, so that, upon expansion, the gas will spread and fill the spring units in the back and in the bottom of the piece.

When the sacks are empty, fill them again.

PRICE $1.25 PER BOTTLE

L. H. Schrader Co.
701 MACDONALD AVE.
Phone Richmond 177

Blanket Sale

All Wool—And Part Wool

This is the "Annual August Blanket Sale"— at The 8th Street Store; beginning Wednesday.

—Greatest Values of the Year! —Lowest Prices of the Year!

Read's 8th STREET DEPARTMENT STORE

—On 8th Street, Near Nevin Avenue

First Dance Presented At High School

The first noon dance of the term was held yesterday at Richmond Union high school in the Community theater. These dances will be held each Monday and Thursday for members of the school student body.

Lola Johnson played the piano for the dancing. Larry Canelo, pianist, will play at next Thursday's dance. Last year the weekly dances were so popular that the student body officers decided to hold the dances twice a week this term.

Girl Undergoes Second Skin Graft Operation

A second skin grafting operation has been performed on 12-year-old Wave Redman, a junior high school girl, who has been confined to her bed in the Cottage hospital since last February.

The skin was given by her father, J. O. Redman who twice has submitted to a similar operation in order to save his daughter's life. Redman has also given blood in two transfusions which physicians have declared, saved the girl's life.

The girl was severely scalded in the Roosevelt Junior high school shower rooms when she mistook the hot water faucet for the cold shower.

Mrs. Ida Ramos Granted Divorce

MARTINEZ, Aug. 19.—Mrs. Ida Ramos of Richmond was today granted an interlocutory decree o fdivorce from Maurice Ramos on grounds of cruelty.

CAYAS HAVE SON

Mr. and Mrs. Floyd M. Caya of 15 Eleventh street are the parents of a son born Sunday. Mrs. Caya before her marriage was Miss Rose Boyle.

WANT ADS GET RESULTS IN THE RECORD-HERALD

We are now Authorized Agents for

BATTERIES
The Long-Life Battery
Official Headlight Station

JOE'S
BATTERY SERVICE
Ignition, Starting and Lighting

'If she doesn't start, call on Joe'

Fourteenth and Macdonald
Phone Richmond 1456

WHAT WOULD A SHOEMAKER DO TO YOUR WATCH?

What wouldn't he do? It would be the merest luck if he could make it go. Nobody but an expert can do an expert's job.

The settling of an estate is not a job for amateurs, but one for trained specialists. The American Trust Company is constantly engaged in this kind of work and is qualified to act as executor and trustee of your estate.

Write for "Safeguarding Your Family's Future," an interesting book that explains the duties of executors and trustees, as well as the making of wills and the uses of trusts.

American Trust Company
Merger of Mercantile Trust Company of California and the American Bank
Since 1854
Commercial · Savings · Trust · Investment
Foreign · Safe Deposit
RICHMOND BRANCH: Tenth and Macdonald
BRANCHES: Pt. Richmond—Twenty Third and Macdonal.
Member Federal Reserve System
Head Office San Francisco

ASK YOUR DRUGGIST FOR

D & P Brand Triple Refined
ROCK CANDY

A 100% pure and wholesome candy, for children and adults, and

D & P ROCK CANDY CRYSTALS

A superior sweetner for tea, coffee, cocoa, etc.

A pleasant and effective relief for coughs, hoarseness and throat irritations.

Sold through wholesale druggists and confectioners.

Refined by
DRYDEN & PALMER, Inc.
82 & 84 Leonard Street, Brooklyn, New York.

Directly to the Public

The Italian Investment Corporation is an *independent* financial institution without affiliations, with the exception of its own subsidiaries. The only stocks offered to the public are:

Common Stock $26.50 a Share
Preferred Stock $20.00 a Share

These stocks are being sold directly to the public through the Corporation's representatives only.

This Corporation has no fiscal agents

ITALIAN INVESTMENT CORPORATION

Financial Center Bldg. San Francisco — Citizens Natl. Bank Bldg. Los Angeles — Capitol Natl. Bank Bldg. Sacramento
4432 Telegraph Ave. Oakland — Bank of Italy Bldg. San Jose — Bank of America Bldg. Stockton
211 Exchange Bank Bldg. Santa Rosa — 322 Byington Bldg. Reno, Nevada